DOWNTOWN LOTTO CENTRE
CanPar
We Use Kodak Paper
24 Hour Photo Service
SPECTRUM makes a Picture Perfect
473-4112 JOHNSTON'S MADOC
GUARDIAN DRUGS Cards & Gift Shoppe

FIRE - LIFE - AUTO
COMMERCIAL - FARM
Monthly Payment Plans Available
John Livingstone
INSURANCE BROKERS LTD.
84 Durham Street, Madoc
613-473-4414

Madoc The Review

DOUG HUNTER
FORD MERCURY SALES LTD.
FORD MERCURY LINCOLN
Russell St. N.
Madoc, Ont.
613-473-4236

RE/MAX Above the Crowd!
RE/MAX Empire Realty Ltd.
Madoc - 613-473-4225
Tweed - 613-478-2030

VOL. 114 No. 27 Wednesday, July 3, 1991 Second Class Mail Registration No. 1016 .35¢

Hey ya cutie pie

The Madoc Firemen Cuties took on the Ivanhoe Cuties in a best two out three tug of war. The Madoc team won the event two tugs to one. The tug of war was part of a days events celebrating Canada Day in Ivanhoe. The event preceded the Nightlites '91 fireworks display put on by Ivanhoe Cheese Inc.

Village Council approve creation of recreation committee

by Jeff Wilson

A new village recreation committee will be up and running by the beginning of September, according to Village Clerk/Treasurer Doug Parks.

Village of Madoc Council approved the creation of the recreation committee during a regular council meeting last Tuesday.

The village created a bylaw to allow for a recreation committee in 1984, but one was never established. Parks said the Minstry of Tourism and Recreation helped the village create the bylaw so it could receive a $6,000 grant.

The recreation bylaw passed

The Royal Canadian Legion Branch 363 of Madoc made a donation of $5,000 towards the swimming pool and bowling greens project last Friday.

The entire project has a budget of $370,000, Village of Madoc Clerk/Treasurer Doug

Cont'd on page 6

Thift Shop expands

In an attempt to offer customers a larger variety of goods the Thift Shop has expanded its store space.

The store took over the space next door previously used by a hair dresser. The added space will allow space for furniture that has been donated to the store, said volunteer Marion Masters.

The Thift Shop began operation in December 1990, and was established by three non-profit organizations including, Community Resource Project, Safe Homes and Helping Hands. The items sold at the Russell Street store are all donated.

The Thift Shop is in need of some shelving and hangers, Masters said.

Other volunteers of the store include, Evelyn Rollins, Bunny Crawford and Dora Palmer.

Swimming pool to open in July

by Jeff Wilson

The Village of Madoc swimming pool, half of a two part project that includes construction of lawn bowling greens, will be completed near the end of July, according to project engineer Warren Hill.

Currently the volunteer work crews are completing work leading up to the insertion of the pool's liner. Hill said the liner could be ready to go in, in about a week.

The construction process for the swimming pool is a step by step process, Hill said. The next step will be to construct a building to house the piping. After the building is complete, the pool can be filled, and then a fence must be errected around the pool for safety, Hill said.

The swimming pool is being constructed with just volunteer help. Everyone is welcome to pitch in. The hours of work are recorded to justify spending of provincial grant money. Seniors volunteering their time do not have to worry because it will not effect their pension incomes. People wishing to volunteer can contact Joy Miller at 473-4673.

The pool and bowling greens fundraising committee will be canvassing the downtown merchants this week for donations. The fundraising committee includes Charles Gordon, Nancy Robinson, Jim Watson, Aileen Pigden and Kim Gaebel.

Cont'd on page 3

Swimming pool instructors (l-r) Vicki Wiggins, Karen Wiggins and Sarah Parks set up for swimming lesson registration held last Friday. This year there is a lesson format change. There will be three, three week sessions held this year. The levels offered are from yellow to white in the Red Cross program. People missing the formal registration can contact one of the instructors.

Members of Legion Branch 363 of Madoc from left to right Secretary/Treasurer Fran London and First Vice President Mel Bronson present swimming pool fundraisers Aileen Pigden and Nancy Robinson, along with Village of Madoc Reeve Tom Deline with a $5,000 donation for the construction project of the village's new swimming pool and lawn bowling greens. The presentation was made at the construction site last Friday.

Madoc The Review

JOSEPH CEMBAL, President
JEFF WILSON, Editor
SHELLEY DANIELIS, Adv. Rep.
JEAN ASSELSTINE, Office
PAULINE HARRIS, Office
PAT LAWRENCE, Accounting
LYNDA OBODIAK, Class.

MADOC REVIEW OFFICE - 74 Durham St. S., Madoc Ont. K0K 2K0
Phone 613-473-4476 or 473-2546
Office Hours - Monday - Friday, 9 a.m. - 5p.m.
MARMORA HEAD OFFICE - Fax 613-472-5026

Subscription Rates - $30.00 per year payable in advance, plus 7% G.S.T., anywhere in Canada. $50.00 per year in advance in the U.S.A. and in any other country. Both old and new addresses should be given when a change of address is requested.

All property, including copyright in layout and composition of news, photographs and advertisements, produced by employees of The Madoc Review shall be vested in and be the property of the newspaper. None of the above mentioned items or any part thereof may be reproduced or used without consent.

Published every Wednesday by

Cembal Publications (1981) Ltd.

Head Office: 3 McGill Street, P.O. Box 250, Marmora, Ontario - K0K 2M0
Phone (613) 472-2431 Fax (613) 472-5026

All "Letters To The Editor" published by Cembal Publications must be signed by the author with address and phone number. All opinions expressed in the letters are that of the author and not necessarily that of Cembal Publications or its staff.

O.P.P. REPORT

Madoc O.P.P. received a report that a car had been stolen from a residence in Madoc on June 23, 1991. A short time later the vehicle was located in Madoc by Provincial Constable C. McLean. A person was arrested and subsequently charged with taking a vehicle without consent. The name of the accused was withheld under the provisions of the Young Offenders Act.

Overnight June 22-23 stop signs were knocked down at several locations in Madoc Township. Although this may have been done as a prank, the potential for a serious accident at these locations was high. Officers from Madoc detachment ask you to "think" before you act.

On June 24, 1991 at approximately 1:30 p.m. Provincial Constables W. Sawkins and M. Donovan observed a motorcycle northbound on Highway 62 just north of County Road 38. The officers signalled the motorcycle driver to stop, however, the driver refused and accelerated away from the officers. The motorcycle was eventually stopped on the Quin-Mo-lac Raod. During the police pursuit the motorcycle driver was observed committing several Traffic Offences, such as unsafe passing.

A person who cannot be identified under the Young Offenders Act was arrested at the scene and charged with Dangerous Driving.

On June 25 at approximately 10:55 a.m. the O.P.P. received a report of a suspicious vehicle bearing Quebec plates in the Roslin area. At 5:40 p.m. Provincial Constables B. Collins and M. Donovan located this vehicle North of Madoc on Highway 62. The vehicle was stopped and found to have been reported stolen from Kingston. The driver and a passenger were arrested at the scene.

The driver who cannot be named under the Young Offenders Act was charged with Possession of Stolen Property.

On June 23 Madoc O.P.P. investigated a single vehicle accident on Highway 62, just north of Beaver Creek Bridge in Tudor Township.

The driver of a pick-up truck lost control of his vehicle causing it to enter the east ditch of

Cont'd on page 6

OBITUARIES

BARBARA JOSLEN WHYTOCK MILNE

Barbara Joslen Whytock Milne, passed away at Kingston General Hospital on June 10, 1991. She was the dear wife of Dr. Richard Milne, mother of Jim, Kingston; Catherine Rostron of Edmonton and Susan of Keswick.

Barbara is survived by her sister Margaret Crothers of Campbellford.

Barbara and Margaret's father was the late Dr. Harry Wishart Whytock of Hamilton, Ont. who was born in Madoc in 1892.

MICHAEL EUGENE QUINN

Michael Eugene Quinn, died suddenly at the Carewell Quinte Beach Nursing Home in Deseronto, on June 22, 1991. He was 82. He was the dear son of the late John Quinn and Amelia Levesque. He was also the dear husband of the late Marguerite Lahey and father of the late Thomas. Mr. Quinn is survived by his daughters Pauline Bednar of Omaha, Nebraska, Rita Gorjan of Bath, Ontario and Partricia Hudson Mills, of Kingston, Ontario. Mr. Quinn was the loving grandfather of Aaron, Merrick, Bob and Lori.

Mr. Quinn was the President of the Madoc District Hunters and Anglers.

The funeral for Mr. Quinn was held on Wednesday, June 26 at 11 a.m. at the Sacred Heart of Mary Roman Catholic Church in Madoc. Father Scanlon and Father Peter Murphy officiated the interment at Sacred Heart Cemetery.

Pall bearers were Don Bristol, John Way, Bill Williams, James Aelore, Gerry Dudgeon, John Livingston.

Queensborough Hotel doing well and looking to expand

Queensborough Hotel proprietor Rebecca Sisler shows off the renovations of her bed and breakfast accomodations. The time period look of the hotel has been kept intact, with a mixture of antique furniture and modern appliances.

by Jeff Wilson

When Adam Sisler and his mother Rebecca took over the Queensborough Hotel they went about renovating the building with the idea of maintaining the period look, but at the same time making it functional. They succeeded.

The hotel which was originally settled in the late 1830's by Miles Riggs offers a bed and breakfast type accommodation currently has four rooms available.

Mrs. Sisler said her son and her began revonations in December 1990, and opened for business in April of this year.

The mother and son duo also are planning to renovate a couple of rooms upstairs, as well as the front of the building. In the front section Mrs. Sisler said they have an architect making plans for a dining room which will overlook the dam, a gift shop and a kitchen area. She said the people in the area are looking forward to the dining room because there are very few places to eat in the village.

Mrs. Sisler said the bed and breakfast concept is going over "extremely well". She said her son and her have travelled quite extensively and have modelled their hotel after similar establishments in the state of Vermont and over in Europe.

She said the hotel's clientele come from Toronto, Kingston, as well as locally, and she has a reservation for someone from New Brunswick who read about the hotel in a magazine. People staying at the hotel will find it to have a retreat type atmosphere without all the luxuries of a big chain hotel.

Mrs. Sisler said the hotel hopes to join one of the bed and breakfast associations in Ontario, but she said the hotel seems to fall in between the districts.

The Sislers set out with a goal in mind and if they achieve it they will restore the vibrence the building enjoyed in the earlier days.

TUESDAY NIGHT MIXED BOWLING

Team Standings:
Pins R-Us 18; Blue Jays 17; Hits & Misses 16; Nothin'To It 15; Yahoos 12; The Aces 7.

Men's top 10 averages:
Ron Davidson 214; John Stone 204; Orville Myers 177; Bill Clark 175; Don Crawford 171; Ernie Guimond 164; Eugene Hughes 163; Walter Foley 160; Steve Moore 156; Randy Jowett 153.

Ladies top 10 averages:
Gail Empey 194; Sheila Zajac 170; Hazel Hughes 168; Shelly Cooke 164; Debbie Limin 162; Charlene Cooke 162; Vivian Myers 152; Connie Stone 148; Deb Tims 148; Judy Jowett 146.

Men's High Single:
John Stone 278; Ron Davidson 263; Don Crawford 245.

Ladies High Single:
Connie Stone 269; Gail Empey 219; Charlene Cooke 209.

Men's High Triple:
Ron Davidson 714; John Stone 706; Bill Clark 590.

Ladies High Triple:
Connie Stone 649; Gail Empey 627; Hazel Hughes 550.

CHURCHES

MADOC PENTECOSTAL CHURCH
Pastor Rev. Brian Williamson
Sunday Service
10 a.m. Sunday School
11 a.m. Worship Service
7 p.m. Evangelistic Rally
You are welcome.
613-473-5280

MADOC WESLEYAN & FREE METHODIST
137 Elgin St. 613-473-2451
Worship 11:00 a.m.
Wednesday 7:00 p.m.
Prayer & Bible Study
Rev. Craig Peters
Wesleyan Hour - CFFX 960
Sundays 9:00 a.m.

ST. PETER'S PRESBYTERIAN CHURCH, MADOC
Rev. George Beals
613-473-2091
Sunday Service 11:00 a.m.
Sunday School during service
You are invited to attend.

UNITED CHURCH OF CANADA
Rev. Paul Packman
Bethesda - 9:30 a.m.
Trinity - 11:00 a.m.
Worship - Sermon & Classes
Everyone Welcome
1833 - 1991

ANGLICAN PARISH OF MADOC
Rev. James B. Clark
St. Bartholomew, Bannockburn
11:00 a.m.
St. John's The Baptist, Madoc
9:30 a.m.
613-473-4217

Rec. Committee

Cont'd from page 1

Parks.

When the pool opens approximately in the last week of July, there will be public swim hours. The hours will be Monday to Saturday from 1 to 4 p.m. and 1 to 5 p.m. on Sunday. The pool will be open to everyone, not just Village of Madoc residents.

The swimming lesson registration was held last Friday at Madoc Public School. The swimming program will be a little different this year, with three, three week sessions being held.

The Red Cross program offers leves from yellow to white. The first session will be held at an alternative facility until the Madoc pool is completed.

People missing the registration can contact the any one of the instructors, Vicki Wiggins, Karen Wiggins or Sarah Parks.

THE MADOC REVIEW.
A part of your community for over 114 years.

Reform Party holds public meeting in Madoc

by Jeff Wilson

The local riding association of the Reform Party of Canada held a public meeting in Madoc last Thursday night in an attempt to increase its membership in the Hastings-Frontenac-Lennox and Addingtion riding.

Steve Ollerenshaw, president of the Hastings-Frontenac-Lennox and Addington riding association and Dave Cook, a director of the riding association were on hand at the Sacred Heart Parish Hall to discuss party policy and invite people to join the membership.

In his speech to the audience of about 25 people, Ollerenshaw said the Reform Party would make changes in political, economic, agricultural, fiscal, social and environmental policy that currently exist in Canada.

Ollerenshaw also took the opportunity to discuss the break down of the large riding of Hastings-Frontenac-Lennox and Addington. He said the party has arbitrarily broken the riding into eight separate districts.

In each of the eight districts the party membership will elect a director, secretary and treasurer, he said.

The riding was split into eight districts in an attempt to ensure equal representation for the entire riding.

A general meeting of the entire membership will be held to elect another eight directors, Ollerenshaw said. Then a meeting will be held in September to elect a new executive of the riding association, he said.

Madoc falls into the area of district two, along with Marmora, Madoc Township, Elzehir and Deloro.

In an interview after the meeting Ollerenshaw said he expected a better turnout, and blamed the poor attendance on the hot weather. The party signed up two new members during the meeting.

The public meeting in Madoc was only the party's second on its tour of the riding. The next public meeting will be held in Syndenham in a few weeks.

Reform Party local riding association President Steve Ollerenshaw speaks to an audience of about 25 people last Thursday, inviting them to become memebers of the party. The public meeting took place at the Sacred Heart Parish Hall.

THE EARLY BIRD GETS THE WORM
Carol Paranuik (left) and Ann Chapman came dressed in their jammies looking for early morning deals outside Stedmans in downtown Madoc at about 7:30 a.m. Saturday morning. The downtown merchants were offering deals to people who showed up in their pyjamas between 7-9 a.m. as part of a promotion for their sidewalk sale.

Village to purchase tower

Madoc council is going to purchase an aerial tower as part of the village's Emergency Preparation Plan.

The 60 ft. tower will be errected beside the village office and have an antenna for HAM radio operation. Reeve Tom Deline said the tower would enable the village to communicate with the outside world if other lines of communication were down during a disaster.

Swimming pool

Cont'd from page 1.

Parks said the committee will probably be made up of representatives from the pool committee, baseball, hockey and soccer organizations that exist in the village. He said the committee's task will be to oversee the recreational functions in the Village of Madoc. To get the committee off the ground a chairman will have to be found, Parks said. Charles Gordon is a possible candidate for the position, but he said until he has completed his commitments as a school teacher and can find out what the job will entail, he will not accept the chairmanship of the recreation committee.

ONTARIO HYDRO
POWER INTERRUPTION
July 7th (SUNDAY)
From 7:00 to 11:00 A.M.
All of Madoc Village.
Rain date set for July 14th, 1991.
Deanna Snider
Secretary - Treasurer.

COUNTY OF HASTINGS
NOTICE
An application to amend the Official Plan of the County of Hastings will be considered by the County Planning Advisory Committee at a Public Meeting on Thursday, August 8, 1991 at 9:30 a.m. in Room 102, County Administration Building, 235 Pinnacle St., Belleville, Ontario.
The amendment to the Secondary Plans of the urban centres (Deseronto, Bancroft, Deloro, Frankford, Madoc, Marmora, Stirling, Tweed) will allow development to take place on partial services as an interim measure. When full services become available, properties developed in the interim will be required to be connected.
Any person may attend the Public Meeting and/or make representation either in support of or in opposition to the proposal.
For further information, contact the County Planning Dept. at the County Administration Building (613-966-6712).

KEITH STEIN
APPLIANCE SERVICE
Service & Parts
- Refrigerators
- Freezers
- Washers & Dryers
- Air Conditioners
- Dishwashers
- Ranges
- Dehumidifiers

161 College St. W.
Belleville
PARTS 613-966-6966 SERVICE 613-962-4048

MIXED 3-PITCH TOURNAMENT
IN SUPPORT OF
MADOC MINOR HOCKEY
Saturday, July 20th, 1991
(some games to be held Friday night)
"A" & "B" Championship Games Held Sunday.
ENTRY FEE: $150.00 per team
(2 games per team GUARANTEED)
Tournament to be held at Madoc Village Baseball Diamond
Dance to follow Saturday's games at the Madoc Arena-music by D.J. Gord Preston
ADMISSION FREE FOR ALL BASEBALL PARTICIPANTS
"General Public Welcome"
Admission $10.00 per couple (at the door)
Food Available
To Register, Call: Jerry Chapman, 613-473-2502
Rodney Collins, 613-473-2663
Volunteers are needed to help at the bar & selling tickets — please call Kathy Leaver, 613-473-2257.

Prescriptions
Green Shield
Social Services
D.V.A. Blue Cross
Welfare
JOHNSTON'S PHARMACY
Madoc
473-4112

Mode Elle
Professional Model Training & Management
Image & Self Enhancement
* Children * Teens * Men * Women
* Fashion Shows * Photography
* T.V. * Make-up Artistry
NOW ENROLLING FOR SUMMER TEEN & CHILDREN PROGRAMS!
Mode Elle is affiliated with Modelling Agencies in Toronto, Montreal, New York, Paris, Milan & Japan
Let Mode Elle discover the Model in You!
Phone for your personal interview today! 613-967-0470
121 Dundas St. E., Suite 202, Belleville

Finkle
The Electric People
YOU CAN DO IT!
Qualified Electricians on staff to advise and assist you.
WIRING SUPPLIES
LIGHTING FIXTURES
334 Pinnacle St. Belleville 613-962-5331

Hoard's Station Sale Report

Bob calves good 90-125
top 130-165 sales to 170.
calves 100 to 150 lbs good 125-165
top 170-212.50 sales to 214.
15 to 400 lbs. good 100-114
top 115-123 sales to 124

Stocker Steers 400 to 600 lbs. good 97-109
top 110-121 sales to 127
600 to 800 lbs. good 92-103
top 104-110 sales to 116.50
800 to 1000 lbs. good 80-89
top 90-95 sales to 98

Stocker Heifers 400 to 600 lbs. good 90-96
top 97-105 sales to 110
600 to 800 lbs. good 80-87
top 88-92 sales to 94

cows good 50-56
top 57-65 sales to 67.25
bulls good 65-68
top 69-71 sales to 72
springer cows good 800-975
top 1000-1050 sales to 1100.

fresh cows good 75-975
top 1000-1330 sales to 1550
pigs 25 to 35 lbs. 32.-41.
35 to 40 lbs. 33.50-42.50
shoats 67.00-69.00
breeder hogs 95.-165.

top stocker steers, 400 to 600 lbs. 1.27 Paul Heagle Stirling
600 to 800 lbs. 655 lbs. 112.50 Bill Thompson Marmora
top bob calf 125 lbs 212.50 McBeath Bros. Madoc
top calves 150 to 400 lbs. 305 lbs. 1.24 Jim Dafoe Havelock
top cows 1360 lbs 65.50 Gerald Bartels Corbyville
top springer 1100 Gerald Poole Warkworth
top fresh cows 1550 Russell McComb Castleton
top pigs 4 pigs ave. 25lbs. sold for $32. Paul Jeffs

Barn open every Monday until 9 p.m. Sale every Tuesday at noon.

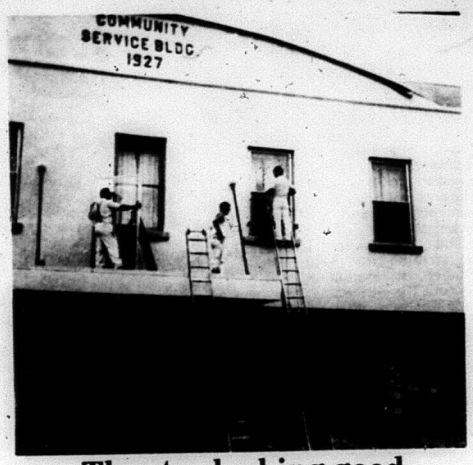

Theatre looking good

A dab of cosmetics; a touch of paint, and the Stirling Theatre is taking shape on the outside too.

Writers help unite the Hubble family

By Aureen Richardson

On Aug. 25th, 1991, the Hubble Hill Plaque will be dedicated in the Mount Pleasant Church during the annual Hubble Reunion.

As the occasion is celebrated, I am reminded of the Hubble family writers and genealogists who left their mark on the Mount Pleasant community and united the Hubble clan.

"Souvenir of the Hubble Reunion Clan," is a 52-page book by the late Florence MacMullen of Stirling. It was presented to the Hubble relatives at the 25th reunion in 1974.

U. E. L. Nehemiah Hubble landed at Hagerman's point (Adolphustown) or the Plymouth Rock of Ontario and trekked across the wilderness to Hubble Hill in the Mount Pleasant area. In 1786 or 1787 he brought his wife, Lucinda Welton and their family to Hubble Hill.

In her writing, Florence MacMullen portrayed the writing of the Loyalists with these words, "The story of life in the wilderness has been written on the stump fence, the rail fence and the stone fence where our pioneers picked thousands of stones and placed them in rows for fences.

"Our ancestors were not afraid of loneliness and we must always remember that their hardships paved the easier way for those who follow after. The settling of Rawdon Township is a story of courage, hard work, endurance and vision. The pioneers brought their skills, intelligence and industry."

CO-OP
ROUND BALE SUPER TARPS
Tests prove that hay covers pay!

4x4 ft. bales 20'x36' covers 54 bales $168
5x4 ft. bales 25'x36' covers 54 bales $210
Madoc Co-op
154 St. Lawrence St. Madoc 613-473-4227

PATIO SHOP
on St. Lawrence St. across from United Church
12:00-5:00 p.m. Thurs. & Fri.
10:00 a.m. - 4:00 p.m. Sat.
21 Piece Patio Set $199.20
CANADIAN TIRE MADOC

The Heritage NEWSPAPER
CLASSIC GOLF TOURNAMENT
SPONSORED BY: Cembal Publications & Township Pro Hardware
WHEN: Wednesday, July 17th, 1991
WHERE: Garison Golf & Curling Club
WHY: In Support of
The Children's Wish Foundation of Canada

The entry fee of $65.00 (a receipt will be issued) includes green fees, dinner and prizes for everyone.
BUT...don't delay because the number of entries are limited.
For further information or to order your tickets call:
Cembal Publications (1981) Ltd.
613-472-2431
TICKET DRAW PRIZE
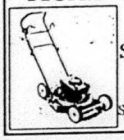
Donated by Canadian Small Engines
Noma Canadiana Lawn Mower
Suggested Price $309.95
Model 19660M
TOGETHER, WE CAN MAKE A CHILD'S DREAM COME TRUE
Special thanks to the following businesses for advertising on a hole:
The Heritage, Cembal Publications, The Golf Shoppe, Pro Hardware, Sterilite Incorporated, Alliance Communications, Belamy's Restaurant, Ernestown Oldtimers Sports Organization, Kub Paints, Gates of Canada, Loeb Bayridge, North American T.V. Rentals, Spectra Shade, Jankins Computer
We would also like to say thank you to the following businesses for generously donating prizes:
Sanex, Skil Power Tools, Hendrix Restaurant Supplies, Mallory, Wee Watch Private Home Daycare, Masterful, Eton Canada, SHC Marketing, Wiltshire, Cooper Tools, A & L Electronics, Peerless Home Products, Plant Products Company, Sico Paints, Legends Sports Cards & Gear, German Manufacturing, The Golf Shoppe, Gates of Canada, RK Ax and Handle, The Golf Shoppe, Brean Ltd., Robberman Canada, Fuller Tool Company, Allied - Signal Canada, Brunet Plumbing, Gustin Kramer, Liberty Home Products, Flood Company, TS Simms

HOME IMPROVEMENT CENTRE
30 yrs. Experience
Siding - Renovations
Windows - Doors - Etc.
5 Industrial Dr. Campbellford 705-653-5487

HAVELOCK RENT ALL
Mon - Fri 7:30 to 5:30
Evgs 7:00 to 8:00
Sat 8:00 to 1:00
705-778-7888

Midweek section

Madoc The Review | Marmora The Herald | Stirling The News Argus
Hastings The Star | Norwood The Register | Havelock The Citizen | Campbellford The Courier

SATELLITE DISHES
REDDEN'S RADIO & TV
16 Queen St. Campbellford
(705) 653-2770

Lockhart
INSURANCE BROKERS
Hastings
705-696-3356
Representing Hamilton Twp Farmers Mutual Insurance Co.

YOUR LOCAL REAL ESTATE AND CLASSIFIED MARKETPLACE

VANCE BIG CELEBRITY--*The biggest celebrity, in more ways than one, at the Canada Day celebrations in Campbellford was Vance, the elephant from the Bowmanville Zoo. Vance had an honor guard as led the "Moonlight Serenade" Parade held Friday night that marked Canada's 124th birthday and Campbellford's 85th anniversary.* **photo/ Rolly Ethier**

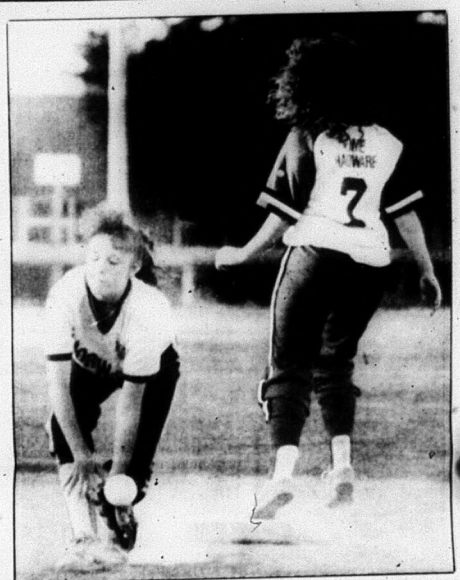

Close call: *Carey Bryan of the Norwood Holiday Ford bantam girl's softball team makes a shoe-string catch during friendly exhibition play against their rivals the Norwood Home-Hardware/Centennial IDA Pharmacy midgets.* **Photo/Bill Freeman**

Honoured by the province - *Havelock's unflagging fund-raiser, Ernie Hamilton, was presented with a certificate of recognition by a representative of government minister and local MPP Elmer Buchanan on June 29. Brenda Tonn, a constituent assistant with Buchanan's office in Marmora, presented a scroll which congratulated Hamilton for his committment to the fight against cancer. Hamilton has raised many thousands of dollars for the Terry Fox Foundation, since he started participating in the Terry Fox Run ten years ago. He raised over $8000 last year, and has already raised $2980 for the 1991 Run slated for August. Hamilton will be at the Havelock Country Jamboree slated for 16, 17 and 18 in east Havelock looking for your support for this worthy cause.*

(Reprinted with permission from The Napanee Beaver)

Newspaper advertising

If you listen to the two Belleville radio stations, CJBQ and CIGL, you've likely heard their recent radio advertising campaign.

You've heard "the consumer," portrayed in their advertising as someone slightly slower than molasses in January, talking about the advantages of radio and the disadvantages of newspapers.

According to them, nobody is supposed to have time to read newspapers anymore. Surprisingly, newspapers are doing quite well during this most recent recession, mainly because people want to read detailed reports of what is going on around them. And everybody knocks newspapers because they're the best place to put an ad, especially in a weekly, where people will have the newspaper around their house for days and may go back to the newspaper several times. Each time it's looked at, the advertiser's ad is reexposed.

If you want some hard and fast numbers though, look at these taken from a survey published in Newsclips, a tabloid sent to publishers from the Ontario Community Newspapers Association.

Harry Stemp, Executive Director of the association, states: "It is good to see that newspapers are still the most believable advertising source, so says a recent survey. The survey compared several media and the results are as follows: Newspapers, 48 per cent; Television, 21 per cent; Direct Mail, 8 per cent; Magazines, 8 per cent; Radio, 4 per cent."

More Abled Than Disabled

by Barbara Bruce-Pealow

Attorney General calls for lawyers to apply to provincial bench

Attorney General Howard Hampton is asking for all eligible lawyers from the visible minority, racial minority and disabled communities to apply to the Judicial Appointments Advisory Committee for a position on the Provincial Division bench.

"The New Democratic government is serious about making Ontario's courtroom more reflective and more responsible to the people of the province," said Mr. Hampton. "To achieve our goal we need all eligible lawyers from communities currently not represented on the bench to send us their applications and we need the organizations that represent these groups to help us spread the message."

In November, 1990, the Attorney General wrote to some 1,200 women lawyers, inviting them to apply and help the bench meet employment equity standards. At that time there was 24 women on the bench. As a result of the letter-writing campaign more than 40 per cent of the applications for new positions on the provincial bench came from women, compared to 12 per cent in previous competitions.

The Attorney General would like to see the same type of increase in applications from the visible minority, racial minority and disabled communities.

"We know there are highly qualified lawyers from the visible minority, racial minority and disabled communities and I ask them to seriously consider the contributions they can make to the Provincial Division bench," said Mr. Hampton.

As part of its response to the Supreme Court of Canada's decision regarding criminal court delays and backlogs, the Attorney General announced 27 new appointments to the Provincial Division bench. To date, 22 of the new judges have been appointed. Twelve of the new judges are women, including Canada's first female native judge. There are an additional 13 vacancies which will be filled over the next six to nine months.

Community Consultation Process: Minister of Citizenship Elaine Ziemba and Ontario's new Employment Equity Commissioner, Juanita Westmoreland-Traore,outlined the agenda for community consultations on employment equity at a reception attended by several hundred community representatives.

Ms. Westmoreland-Traore has been given the mandate by the Government of Ontario to consult with interested members of the public and advise the government on employment equity legislation covering public sector, broader public sector and private sector employees.

The legislation will cover four designated groups--aboriginal peoples, persons with disabilities, women and racial minorities.

The consultations will include a number of formats intended to make the process accessible. Discussions with aboriginal peoples are currently taking place to seek their guidance on the best models and methods for their participation. In addition, there will be opportunities for organized labour, employees, advocacy and equality-seeking groups and individuals to express their views on specific issues and implementation models, as well as the structure of the future Employment Equity Commission.

"I intend the consultation process to be open, public and to foster participation by all interested parties," Ms. Westmoreland-Traore commented. "I also hope the consultation process will help address the myths and misconceptions about legislated employment equity. I believe legislated employment equity will not only bring fairness on the job to all workers, but that it will also reinforce and reward good business practices and planning."

Hints: A lap board is extremely useful when you're working around the kitchen. It provides a perfect work place for cutting food and mixing and so forth. It's also a blessing for transporting things from one part of the kitchen to the other or on to the dining room.

It's been many years now that I've had the friendship of Del King, a real friend you can count on. Del gave me this recipe to pass on. It's an old, old recipe.

Pickled Beets

6 qt. basket of small or medium sized beets
2 cups cider vinegar
1/2 cup water
1 cup brown sugar

Cook beets until tender, drain and plunge into cold water. Take skin off and drop beets into sterilized jars. Mix vinegar, water and brown sugar to make pickling syrup. Let boil for five minutes. Pour over beets, fill to overflowing. Put 3 whole cloves in each jar. Put lid on jar and invert for one week. Do not use for at least 3 weeks.

Green Relish

6 yellow or green tomatoes
5 large cucumbers
5 large onions
2 small green peppers
1 large sweet red pepper

Put all veggies through a food chopper. Mix in 1/4 tsp. pickling salt. Let stand overnight. In morning, stir in 1 qt. cold water and drain thoroughly. Add 3 large apples, peeled, cored and finely chopped.

Heat To Boiling Point

5 1/2 cups white sugar
1 1/2 cups cidar vinegar
1 1/2 cups white vinegar
1/4 tsp. cayenne pepper
2 tbsp. celery seeds
1 tsp turmeric
1 1/2 tsp. pickling salt

Heat to boiling point, stirring until sugar is dissolved. Boil uncovered, stirring frequently until thick. Add green food coloring during cooking. Place in sterilized jars and seal.

Ontario Stock Yards to be downscaled

The Ontario Stock Yards should continue to operate but on a smaller scale, says the minister of agriculture and food.

Elmer Buchanan wants to examine options for downsizing the Ontario Stock Yards, rejecting the options of maintaining the status quo or closing the yards immediately.

"Analysis shows that the volume of livestock sold through the stock yards has declined by 50 per cent over the past 12 years and it now only operates at about 33 per cent capacity," Buchanan said.

A number of studies on the future of the stock yards have concluded that they are not viable in their present form. Buchanan says his staff will consult with the industry on options to downscale the operation.

Agricultural Society very busy with 123rd Roseneath Fall Fair plans

By Barb Foreman
(Secretary/Treasurer)

Roseneath - It must be July.

The 1991 edition of the Prize List book is now being distributed. If you would like a copy to browse through and decide which class you would like to exhibit in call **352-2288** and I will be glad to send you one.

We have many new sponsors this year to make the exhibit prizes well worth entering. Why not try your hand at our Fleischman's Yeast Baking Contest, the Five Roses Flour Pie Baking Contest, the Kellog's Rice Krispies Squares Baking Contest or the Blue Bonnet Margarine Open Cookie Bake-Off.

Remember, also, the Fry's Cocoa Family Favourite Contest for your family's favourite dessert made with Fry's Cocoa.

Bernardin of Canada Ltd. is also in on the prize winnings in the bottled goods section.

The needlecraft section has a prize donation by Vogue Pattern Magazine and another from Butterick Sewing World.

The junior work section has two prize sections donated by the Northumberland Agricultural Awareness Committee for the most attractive four litre basket of Ontario grown vegetables judged on variety, quality and arrangement.

Country Woman, Canadian Gardening Magazine, Weall and Cullen Garden Supplies, Woodstream Canada and Harrowsmith have also donated very appropriate prizes to individual classes.

Or maybe just the cash prizes would interest you.

This year's Fair has soemthing for everyone.

Something for all

The Peterborough Old Time Fiddlers will entertain, the Tartan Reeds of Belmont will perform with their marching pipe band and even the Old MacDonalds' farm will have an informative display.

All committes involved in the Fairs and Exhibition Grant System program have finalized their projects. Now the paper work starts.

The restoration project to restore our 1906 Parker merry-go-round is well underway. There are now 29 horses adopted. Heritage designation for the Carousel site is in its final stages. A Heritage consultant will soon be named as the tenders for this phase closed June 19.

As you can see, the 123rd Roseneath Fair is taking shape and you don't want to miss it.

Why not mark October 5th and 6th on your calendar right now!

Something New in Daytona Beach!

One of Daytona's newest resorts... oceanfront accommodations, efficiencies, suites, 2 bedroom apts, full-service restaurant, pool bar plus the extras that make your stay a true vacation!

Enjoy not only an outdoor pool but a heated indoor pool, too!

Have a game of tennis in the public courts just steps away, or relax and tan on our oceanfront pool deck.

Don't miss Daytona's deep sea fishing, golf, Jai-Alai, Racing and the World's Most Famous Beach.

Or take a short trip to popular central Florida attractions at Disney World, Epcot Center, Sea World, Marineland and more!

SUMMER SPECIAL
4 DAYS/3 NIGHTS
$149 per room plus tax
1 to 4 persons in room!
INCLUDES complimentary continental breakfast for 2 and welcome fruit basket.
Valid now thru Aug. 28, 1991 (excluding holidays). Efficiencies slightly higher.

Call TOLL-FREE
1-800-543-2923
Ocean Sands HOTEL
1024 North Atlantic Avenue
Daytona Beach, Florida 32018
904-255-1131

CATCH A WAVE

SPORT CRUISER

Both jet skis have 635 cc of raw power and both carry 2 riders.

Kawasaki

TANDEM SPORT

Available only at

NELSON'S MOTOR CLINIC & HAVELOCK MARINE & MOTOR SPORT

705-778-3245 705-778-3050

North of Lights in Havelock

The winner is: *Julie Maddison and her mother, Judy, are all set for some serious beach time beach after claiming the Canada Dry Giveaway prize at Becker's in Norwood. And when they make their trip they will be able to take with them a large umbrella, a beach towel, baseball cap, groovy sunglasses and a beach chair -- all part of the grand prize. Joining Julie and Judy in the photograph is Larry Jones, manager of Becker's in Norwood.* **Photo/Bill Freeman**

F.C.C.C. donations reach over $74,000

A thank-you from the chairman

This year's Five Counties Children's Centre canvass has proved once again that Peterborough County residents are tremendously generous, caring people.

Man Baird-Campbell, chairman of this year's campaign, reports that already over $74,000 has been received and the volunteers are still counting. Special thanks goes to the captains who organized teams of canvassers and to the canvassers who made sure that virtually every street in Peterborough was part of this year's annual canvass.

Rural contributions valuable

In addition to the interest and support of the Centre's friends in Peterborough, there were many others from Havelock, Norwood, Lakefield, Millbrook, Bridgenorth and Ennis-

Cont'd to page 6A

1991 NDHS athletic award winners

INTRAMURALS

Junior girls - Heather Payne, Jill Levesque, Shanley White, Beth Patterson, Jackie Galica, Sarah Waterfield, Jen Patterson, Kelly McArthur, Tammy Clarke, Lana Nicol.
Junior boys - Joe Grant, William Mood, Travis Toms, Lars Olsson, Leo Marsh.
Senior girls - Lori Marshman, Stacey Reynolds, Cathy Barrons, Michelle Campbell, Vanessa Brownson, Christine Allen, Tonia Barber, Meslissa Show, Melinda Schinkel.
Senior boys - Todd Murray, Allister Woodburn, Shawn Goodhand, Todd Wood.

PARTICIPATION PRIZES

Junior girls - Melanie Dunford, Julie Selby, Tish Chartrand, Janice Haig, Jill Levesque.
Junor boys - Blair Emery, Pascal Hill, Ken Allemang, Corey Hamilton, Jason Calder.
Senior girls - Fiona Grozier, Tara Matthews, Stacey Ellis, Shelley Terpstra, Rhonda Sherwin.
Senior boys - Todd Murray, Kevin Donaldson, Edward Walsh, Rob Walsh, Abe Dunford.

ATHLETIC PLAQUES

Girls - Sarah Carmichael, Tish Chartrand, Melanie Dunford, Janice Haig, Tracy King, Jill Levesque, Heather Richardson, Julie Selby, Shanley White, Carol Chamberlain, Connie Derrett, Amy Marten, Brooke McArthur, Stacey Reynolds, Angela Steenburgh, Angela Waterfield, Deanna Barr, Cynthia Grant, Laurie Holder, Rhonda Sherwin, Jennifer Macklin, Michelle Campbell and Fiona Grozier.
Boys - Ken Allemang, Donald Clarke, William Mood, Rogers, Steve Ross, Sh Goodhand, Shane Hodge, Ireland, Steve Montgom Darryl Walson, Jason Fra Mike Sherwin and Ed Wal

HOUSE LEAGUE MVP'S

Football - Dan Ireland; **Girls Basketball** - Hea Richardson; **Sr. Girls Ba ball** - Shelly Terpstra; **Jr. Boys Basketball** - Jeff V len; **Jr. Boys Volleyb** Jeremy Partington; Sr. Volleyball - Todd Mur **Soccer** - Gavin Bell.

Cont'd to page

NEW FOR 1992
$1,595.00
TURFMASTER 1239
FEATURES:
• Pedal Height Adjuster
• 12 h.p. B&S I/C
• 39" Mower Deck
COLLINS MARINE
R J M SMALL ENGINE REPAIR
Havelock, Ontario K0L 1Z0 (705)778-3826
1/2 mile north of lights - west side

LARGEST MOVING SALE
IN THE QUINTE AREA
LOWEST PRICES
We are moving to a new and modern location. Everything in stock and in the yard must be sold to reduce moving costs.
The following items are for sale:
dry transformers; new hardwood pallets; roller cabinets with shelves; nuts, bolts and washers; bearings; air & hydraulic pumps; motor; pistons; glass shelving; conveyor belting; sinks & tubs; electric motors; small milling machine; gears & sprockets; used duct work; panel boxes; thin wall steel tubing; new fiberglass pipe 2" to 6"; hoist cable; beams; plate; round bar; tubing; pipe; angle; flatbar; channel; shafting; tanks; doors; windows; concrete pads; docks; plates; conveyors; vacuum system; plastic piping; steel shelving; railroad track.
Call Bill Boyd 8 a.m. - 5 p.m. Mon. - Fri.
Saturdays by Appointment
MUST BE SOLD
Wm. Finkle Machine Co. Ltd.
393 Sidney St., Belleville
613-966-9262 Fax 613-966-9269

FOLLOW ME TO "THE RIDGE"
Pine Ridge Golf & Country Club
Hwy. 30, 12 km North of Hwy. 401
WARKWORTH, Ontario K0K 3K0
Telephone: 705-924-2687
• July 6 — 10th Annual Pine Ridge Open sponsored by Campbellford Chrysler. Major Hole-In-One prizes are all Par 3's, plus over $2,000. in prizes.
• July 9 — 1st Ladies' Invitational sponsored by Scott's Variety.
The Ridge Dining Room and Lounge is now open daily.
The "Ridge" is now accepting bookings for tournaments, meetings, seminars, private parties, banquets, weddings — "in fact, any special occasion" — in our dining room, lounge, or smaller banquet/meeting rooms.
BOOK NOW FOR YOUR CHRISTMAS PARTY
"WE CATER TO ALL OCCASIONS... OUR SPECIALTY IS YOU"
Everyone Welcome Anytime
FOLLOW ME TO "THE RIDGE" - FOLLOW ME TO "THE RIDGE"
FOLLOW ME TO "THE RIDGE"

REAL ESTAT
McCUTCHEON REALTY INC.
HAVELOCK PLA
705-778-218
5 ACRES - With like-new home. Pine treed setting, private. Just East of Havelock 884' on Hwy. 7. $129,9 MLS
BUILT FOR RETIREES - Brick bungalow in Havelock. Com kit./dining. Full partly finished Lot size 61'x165', town w sewer. It's a buy at $129,9
BUNGALOW - 2 yr. old in River area, SOLD! base Deeded river ac $116,900.
BRICK BUNGALOW - W Havelock on 2 acres. 3 BR, 2 walkout bsmt. Quality $159,500. MLS
OAK LAKE - Cottage, 3 BR point setting. Listed $99,000., make a bid. M
Call Rae McCutcheon, B Evgs. 705-778-2814
VICEROY with large addition ment, F.A.O. & F.A.W. Large trees. Deeded access to Lake. Appliances & furniture round home. $132,000.
BUNGALOW on 5 ac., comm shop, in Marmora. $119, MLS
ROUND LAKE WATERFRO ac., brick bung. $249,000
BUNG., 19-3/4 ac., every open concept, pine cupb huge deck. Lass $127,000. MLS
99 AC. RETREAT with duck 1-1/2 storey home recently vated. Apsley. $142,000
RENOVATED 1-1/2 stor bdrm.; 2 baths, new 200 A baseboard heating & cupb Marmora $99,000. MLS
93 AC. mixed bush, 1000' Rd. 46, building sites, $59, MLS; 50 ac. backs onto Land, trailer furnished, jeep, home, Lasswade, $49, MLS; 22 ac. with Crowe $29,900. MLS; 19.78 ac lent building sites near W Lake, $39,900. MLS; 2 lo view, Round Lake Rd., $37 MLS; 2.86 ac. lots near N $29,900. MLS; 3 ac., Las $15,000. MLS; commer in Hastings, $89,000.
June Lee, Assoc. Brok 705-778-2643

REAL ESTATE

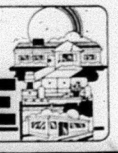

SEYMOUR ESTATES
CAMPBELLFORD
IDEAL STARTER HOME
Newly decorated, 3 bedroom home. Priced to sell!
$79,900.

HANDYMAN SPECIAL
Small A-frame cottage, needing work.
$18,000.

RETREAT
3 bedroom trailer with shingled roof, vinyl siding & loaded with extras. Must be seen, can be moved.

VACATION LOTS
Large private lots in country setting. Zoned for trailers or cabins. 5 lots at
$12,000.
All lots have private Crowe River access (financing available)

705-653-4536
COME & BROWSE

BOWES & COCKS
LIMITED REALTOR
NORWOOD 705-639-5388

ATTENTION HORSE LOVERS! I have 3 different properties with facilities for keeping horses — from **$119,700.** to **$350,000.** Call for details.
Doug Pearcy, Sales Rep.,
705-639-5388 or Res.
705-639-5510

NORWOOD - 3 BR frame bungalow, 3 pc. bath. Ideal starter or retirement. Estate sale. **$98,000.** Make offer.

LAKE SEYMOUR WATERFRONT HOME - Very private 3 or 4 BR with kit., LR, mud room, 4 pc. bath, appliances included. Only **$81,900.**
Keith Johnstone, 705-696-3360 or 416-352-2130

REAL ESTATE

HIGENBOTTAM REALTY LTD
180 Bridge Street
Hastings, Hub of the Trent
705-696-3730

NEW LISTING

GODOLPHIN ROAD IN WARKWORTH - 2,750 sq. ft. contemporary style 3 bedroom builders home, situated on 6.5 acres with fantastic views of the Northumberland Hills. Unique design, ideal for entertaining. There is a wet bar, wine cellar, fieldstone fireplace, 3 bathrooms, central vac. and many other lovely features. Listed at **$329,000.** MLS

HASTINGS BUNGALOW - 3 bdrms., 1 & 1/2 baths, separate dining room with walkout to deck, recreation room, workshop and F.A.O. heat, includes appliances, low maintenance, exterior, lovely backyard, very well maintained property. **$129,900.** MLS.

BUNGALOW WITH WATER ACCESS - Only 2 yrs. old, exterior finished in board & batten, 3 bdrms., full basement with rec. room & bar finished in pine, patio doors from living room. **$131,500.** MLS

Carol Welsh 705-696-3797 — **Rick Viney** 705-924-2344
SALES REPRESENTATIVES
Diane Higenbottam
705-696-2504
BROKER

REAL ESTATE...

MORTGAGES

GARRY BLOWER
Marbelle
FINANCIAL SERVICES INC.
"ALL TYPES"
RESIDENTIAL-COMMERCIAL & INDUSTRIAL
CONSTRUCTION LOANS
MORTGAGES PURCHASED
Century Place,
199 Front St., Belleville
Bus.: (613) 966-6568
Res.: (613) 968-3010

MARMORT INCORPORATED MORTGAGES

Residential, Commercial and Farms
- New Home Construction
- Debt Consolidation
- Home Improvements

Doug Marshall
153 Front St.,
Box 1102, Belleville
613-962-7900

BOWES & COCKS
LIMITED REALTOR
NORWOOD 705-639-5388

SHIRLEY BLAKE
705-778-7579

• 60 ACRES	$39,900.
• TRENT RIVER WATERFRONT LOT	$75,000.
• WEST TWIN LAKE LOT	$39,500.
• LOG HOME WITH WATER ACCESS	$149,700.
• CENTURY OLD 4 BEDROOM	$119,900.
• EXECUTIVE BUILDING LOT	$42,000.
• INCOME TRIPLEX	$169,000.
• WEST TWIN LAKE - Winterized cottage.	$85,000.
• FAST FOOD RESTAURANT	$239,000.
• 3 BEDROOM BUNGALOW	$79,000.
• TRENT RIVER WATER ACCESS LOTS - 2 @	$24,000. ea
• 4 BEDROOM HOME & RENTAL	$139,900.

J.R. CONNOR REAL ESTATE BROKER
30 DOXSEE AVENUE SOUTH, CAMPBELLFORD
705-653-1780

JUST LISTED! Unique home across from Trent, 3 bdrm. incl. master bdrm. loft with 4 pc. ensuite, walk out deck, oak kitchen, cozy living rm., cathedral ceiling. **$97,500.** MLS

EAGLE'S VIEW - Solar inspired design. Contemporary layout, spiral staircase, 18 ft. master bedroom with walkout to deck. 20'x40' barn with loft. Perfect for workshop. **$249,000.** MLS

PERFECT LITTLE COTTAGE - Watch the sunset from your deck, swim from sandy beach. Incl. boat, motor & trailer. **$49,900.** MLS

TWO STOREY FOUR BEDROOM ON THE TRENT. Fantastic kitchen has ivory oak custom cabinetry with Jennair. New furnace plus central air. All new drywall, wiring, plumbing. **$245,900.** MLS

COUNTRY LIVING - This 5 bdrm. home on 46 wooded acres has a spectacular view, a pool, a pond, and is only 2 miles from town. WAS $255,000. JUST REDUCED TO **$239,000.** MLS

EXECUTIVE RETREAT - Distinctive all brick home on 9 wooded acres, living/dining area with 15' high fireplace with spectacular view of the Trent. **$325,000.** MLS

NEW & NO GST! Double garage, full basement w/plumbing for extra bath, 150'x300' lot, beach access. **$120,500.** MLS

REDUCED TO SELL BY MOTIVATED VENDOR! Immaculate bungalow in Baymeadows, numerous upgrades including heated garage. Low maintenance exterior. Try your offer today! **$148,900.** MLS

YOU WOULDN'T WANT TO MISS THIS! Four bedrooms, nicest waterfront in town, sunken living room with fireplace and walkout to private deck! In town. **$99,750.** MLS

BUILDER'S OWN 4 BEDROOM BRICK - Features a 19'x15' living room. Substantial upgrades include oak kitchen, fireplace. Shows like a model home. You'll be impressed. **$239,900.** MLS

PERCY REACH WATERFRONT - Four season home, large lot with mature trees, 3 bdrm. & garage. REDUCED ONLY **$139,000.** MLS.

LOOKING TO BUILD? This rolling 8.9 acre lot is private and perfect for a hobby or horse farm. Reduced to **$39,900.** MLS

WEEKEND RETREAT - 29'x12' mobile in tidy park on Belmont Lake, sand beach and more! WAS $16,000. REDUCED **$11,000.** MLS

BEST OF BOTH! Year round or vacation home on the Trent. A1 condition, large deck, fireplace and dock. **$137,000.** MLS

FRONT STREET BUNGALOW. 2 bedrooms, full basement, enclosed porch, new roofing, new exterior paint, level lot, easy walking to shopping. All for only **$92,500.** MLS

JACK CONNOR Res. 705-653-1978 BROKER
JIM CONNOR Res. 705-653-4851
JIM RIX Res. 705-653-1875
SALES REPRESENTATIVES

CANADA TRUST 7000 REALTY GROUP
MARMORA OFFICE — SERVING HASTINGS COUNTY
REALTOR
613-472-5300

$69,000.
Town services, garage, new cupboards, flooring, drywall, siding. Just move in!

$69,000.
4 bdrms., double staircase, hwd. floors, town services.

$96,500.
Style! Landscaped, garage, nice lot, good location.

$114,000.
Brick bungalow, att. garage, 2 fireplaces, many built-ins, town services!

$124,000.
Victorian, 1-1/2 lots, 4 bdrms., original woodwork, pocket doors. Elegant home.

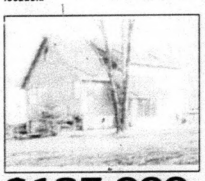

$137,000.
8 years new, garage, vaulted ceilings, 3 baths, fireplace built in.

A GREAT BUY!
$106,000.
Sidesplit, mostly brick, decked, fireplace, heat pump, good lot, many extras.

BACKSPLIT
Area of fine homes, 2 decks, sliding doors, att. garage, fin. rec. room.

WATERFRONT DELIGHT
450' frontage (has extra deeded lot). Miles of boating, fantastic view. Open concept, 6 month new home, privacy yet close to town.
$169,000.

JUST LISTED: 3 yrs. new, backsplit, finished rec. room, att. garage, sliding doors from kitchen & dining room, 2 decks, landscaped. **$124,000.**

HORSE RANCH? 2500 sq. ft. home, barn, 175 acres, river, 2 ponds, fenced. **$169,000.**

HOME WITH BARN 200 Amp. service, new well and septic, large rooms. **$74,900.**

*** DEEDED — RECREATION — RETIREMENT PROPERTIES — INCLUDES LOT & 2 BDRM., FURNISHED. $42,900.**

LAND — ACREAGE —

LOTS! 1 acre from **$19,000.**

10 GORGEOUS ACRES treed, well 10 gal. per, driveway, privacy, close to town. **$49,000.**

WATERFRONT 125', well, driveway, treed. **$49,000.**

40 ACRE HOBBY FARM $99,000. Home, barn, new services.

*** NEW HOMES** from **$99,000.** Complete - includes lot and new fridge & stove. Choice of locations!

BUSINESS AND INVESTMENT OPPORTUNITIES

NOT QUITE READY TO RETIRE? ENDLESS POSSIBILITIES! Has a variety store, gas bar, rental income plus living accommodation! Want more? Across from boat launch, rent boats - take out lunches - bait & tackle - and priced at **$159,000.**

ON MAIN HIGHWAY

Operating as a licenced restaurant plus banquet room, over 3200 sq. ft. up & 3200 sq. ft. down, over 9 acres with 2 highway entrances, what potential for a variety of uses, clean, brick & equipped. **$224,000.**

24 HOUR SERVICE 613-472-5300

1991 NDHS athletic award winners

Cont'd from page 3A

INTERSCHOOL TEAM MVP'S

Field Hockey - Tricia Bell; **Sr. Boys Soccer** - Kevin Ellis; **Varsity Basketball** - Brian Woodcock; **Cross Country Running** - Jason Rodgers; **Cross Country Skiing** - Richard Harris; **Boys Curling** - Mark Olsson; **Midget girls Volleyball** - Noreen English; **Jr. Girls Volleyball** - Tricia Bell; **Sr. Girls Volleyball** - Panda Edwards; **Badminton** - Todd Wood; **Ice Hockey** - Kevin Ellis; **Jr. Girls Track** - Tish Chartrand; **Jr. Boys Track** - Brian Woodcock; **Sr. Girls Track** - Panda Edwards; **Sr. Boys Track** - Dave Stewart

ATHLETIC AWARDS

Jr. Boys - Jason Calder, Jeremy Partington, Brian Woodcock, Richard Harris, Dave Maybee, Rick Murray, Mike Owens, Kevin Adley, Kevin Ellis, Scott Therrien.
Jr. Girls - Jill Levesque, Heather Richardson, Shanley White, Brooke McArthur, Stacey Reynolds, Rebecca Quinn, Pam Wilson, Michelle Campbell, Stacey Ellis.
Sr. Boys - Kevin Donaldson, Dan Rutherford, Pat Bertrand, Andrew Hamilton.
Sr. Girls - Heather Richardson, Janet Lashbrook, Fiona Grozier.
Advanced - Abe Dunford, Dwayne Hall.
Awards of Merit - Jason Rodgers, Bob Russell, Allister Woodburn, Dwayne Hall, Todd Murray, Tricia Bell, Panda Edwards, Shona Partington, Shelley Terpstra

Special awards - Darryl Watson, Raeburn Scott and Jim Turner.

Gabriel Refrigeration will hold open house Friday and Saturday

Norwood - Gabriel Kucic, of Gabriel Refrigeration, is inviting local residents to an open house this Friday and Saturday at his Peterborough Street business.

Gabriel is quite excited about the open house because representatives from Wetsburne Electric Supply Ltd. of Peterborough, a wholesale company he deals with, will be on hand Friday to talk about ground source heat pumps, air-to-air systems and all the other products they sell.

"This will be the day you can come down and ask the questions," Gabriel, a skilled refrigeration mechanic, says. "And the people who deal with them day-today will also be here."

Gabriel is also part of Ontario Hydro's "EnerMark" program so the open house will give him a chance to explain the

Cont'd to page 6A

Treating You Like Part Of The Family

Bennett's

HOME & COTTAGE SALE

Like most people we've done spring cleaning & we've found all kinds of things that must GO! Your chance to Save!

Furniture! Carpet! Appliances! Home Entertainment!
Drapes & much, much more... two HUGE floors of Fashion & Value
GREAT BUYS! Perfect for Home or Cottage.

TRUCKLOAD Factory Authorized SALE MATTRESS or BOXSPRING $99. each 39" TWIN SIZE

THER-A-PEDIC CANADA

Loveseats
Several to choose from.
Priced to clear
from $488.00

Selected WOOL AREA RUGS CLEAR OUT PRICES! from $125. to $583.

FURNITURE VALUES

4pc. Bedroom suite from AP, harvest pine
SALE $799.00 SAVE $300.00

Sofa and chair sets in assorted floral patterns . Country and traditional styles, 100% nylon
SALE $747.00 SAVE $252.00

Palliser sofa and loveseat
SALE $1288. SAVE $500.

Black Lacquer bedroom suite with pier headboard - 8 pieces
SALE $1967. SAVE $832.

Sklar washed oak dining room suite. Fantastic buy!
SALE $3227
SAVE OVER $1000.

Brentwood sofa & chair wear dated 100% nylon cover
SALE $1977.00 SAVE $622.00

FURNITURE VALUES

Palliser sofa and chair contemporary
SALE $888.00 SAVE $261.00

PLUS Don't miss viewing our many prints and paintings or our selection of fashionable accessories. Priced from $29.00

APPLIANCE VALUES

Inglis 25 cu. ft. deluxe side by side refrigerator water and ice dispensers
SALE 1999.00 SAVE $500.00

General 24" easy clean range-delay cook timer, vari-broil
SALE $499.00 SAVE $80.00

Zenith 29" stereo console TV. Contemporary styling-dual remote on screen menus
SALE $899.00 SAVE $190.00

CARPET & FLOORING VALUES

Armstrong 12' vinyl four rolls to choose from reg. $26.49/sq. yd.
SALE $13.99/sq. yd.

Tarkett 12' vinyl two rolls to choose from reg. $24.99/sq. yd.
SALE $14.99/sq. yd.

Armstrong 12' vinyl reg. $24.99/sq yd.
PRICED TO CLEAR AT$8.99/sq. yd.

Burlington 50 oz. nylon saxony carpet. Six colours reg. $32.99/sq. yd.
SALE $16.99/sq. yd.

FREE UNDERPAD WITH THE PURCHASE OF ALL JUTE BACK CARPET REMNANTS.

14 different showrooms on 4 levels - a surprising Selection, Friendly Service!

Treating You like part of the Family...
* Gentle credit terms
* Shop at Home Service
* Price Guarantee & Customer Satisfaction Guarantee
* Browse our Country Clearance Centre

WE TAKE TRADE-INS

It's only a short drive to Campbellford
Take Hwy. 7 to Havelock. South on Hwy. 30 to Campbellford. Drive over the bridge and turn right. You're at Bennett's!

FREE DELIVERY!
WITHIN 100 MILES

Bennett's OF CAMPBELLFORD
13 Front St. S., CAMPBELLFORD 653-1188

Gramma Flo's/Bullock Insurance pee wees watch undefeated streak end

Norwood - The Gramma Flo's Bullock Insurance pee wees put their undefeated record on the line June 13 when they travelled to Havelock to take on their school rivals.

Norwood struck fast scoring thier first four batters Barclay Begg, Shane Maddison, Ryan White and Brandon Laurie. Havelock answered with three runs of their own and took the lead with two more runs in the 3rd inning.

Norwood 12, Havelock 9

But Norwood scored four in their 4th on runs by Greg Rutherford, Brad Walst, Tim Miles and David Donald. The Donut Boys added three more in the 5th (Begg, White and Shawn McQuaig) and another in the 6th (Donald) while surrendering four runs to the home team in their last bat.

Nevertheless, Norwood drove away from Havleock with a 12-9 win.

Havelock 5, Norwood 3

The return match was a much different story as the visitors put a dent in Norwood's perfect record with a 5-3 win.

The game was a fine duel of pitchers as Brandon Laurie and Bryce Levesque locked horns each serving up outstanding two-hitters. In the end, Norwood could not take advantage of Laurie's excellent evening on the mound negating the performance by committing too many errors.

Laurie crushed a huge home run to help his cause but only two other runners, Ryan White and Barclay Begg, scored.

Lakefield 20, Norwood 9

Two days later, and still feeling the effects of their first loss, Norwood travelled to undefeated Lakefield and lost 20-9 getting absolutely no help from their painfully quiet bats.

Barclay Begg, Brandon Laurie and Clayton Heffernan led the Donut Boys with three runs each. Greg Rutherford, Shane Maddison and Raymond Wease each had two runs while single scores went to Dwayne Rogers, Scott Christie and David Donald.

Peterborough 7, Norwood 5

Last Thursday, Norwood visited umpire-less Peterborough where bantam girl's coach, Doug White, was pressed into officiating service doing a good job behind the plate.

Unfortunately, the error bug made the trip to Peterborough as well helping the home team to a 7-5 win.

Early pitching trouble and several walks, all in the first two innings, put Norwood behind 7-0. After that, Brendon Laurie came in a pitched scoreless softball but running errors continued to plague the squad and their come-back attempt came up just short.

Adding to Norwood's woes was the fact that they left the bases loaded four times in four separate innings!

Coming up with two runs was Greg Rutherford while singles went to Barclay Begg, Laurie and Tim Miles, who connected for a home run.

Norwood sees action again July 5 when they host the hot squad from Lakefield.

Hot rods and oldies - *Vehicles old, new and just plain out of the ordinary abounded at the Havelock Car Show held on June 30 at Blakely's Auto. Car owners from the local area and the Durham region showed off their prized vehicles to an admiring crowd. It was the second year for the show, said organizer Lorne McMaster, and he exressed his appreciation to the participants, spectators and businesses which supported the show. Shown above are two of the participants, Bill Vilneff, left, of Havelock in front of his 67 Chevy II and Steve Redden of Campbellford, who was showing off his 82 Camaro, which a pro-street care with a totally re-built 427 engine and race chassis.*

Protecting Canada's oceans

Protecting Canada's oceans, coastlines and inland waters from oil and chemical spills is the goal of a $100 million federal Green Plan commitment announced by Transport Minister Jean Corbeil, in cooperation with Environment Minister Jean Charest and Fisheries and Oceans Minister John Crosbie.

"Our strategy has three major thrusts," said Corbeil, "prevention of spills, preparedness to respond to environmental emergencies in our waters, and policies, including legislation, that will improve safety and make polluters pay."

"Canada has the longest coastline and shares with the United States the largest inland waters in the world," said Charest. "Prevention is the best tool we have to protect our habitat and wildlife."

Prevention measures include increasing to 25 per cent the inspection rate of all foreign ships in Canadian waters; new design standards and an inspection regime to make barges environmentally safer; and support for the development of a new electronic navigation chart capability that can alert ships to possible groundings or collisions. The measures also provide for expanded aerial surveillance of shipping in Canadian waters, improved vessel traffic services and aids to navigation.

"For millions of Canadians, our oceans, rivers and lakes are a way of life. They have supported our communities, commerce and culture. When they are threatened, we are threatened," noted Crosbie.

Prepardness measures call for training spill-response specialists and volunteers to improve the government and private sector's national and regional spill-response capabilities; a requirement for the private sector to finance an enhanced cleanup capability as recommended by the public review panel report on Tanker Safety and Marine Spills Response Capability; and purchases of new cleanup equipment.

The measures also include new or improved contingency plans together with a continuing program of spill-response training and exercises; data bases to describe environmentally-sensitive coastal and inland areas; further research and development into pollution cleanup techniques and the effects of pollution; and improved capability to detect and track oil and chemical spills with remote-sensing technology.

Gabriel Refrigeration

Cont'd from page 5A

various rebate programs that Ontario Hydro is offering with the installation of air-to-air systems ($500) and ground source heat pumps ($2,000).

As an EnerMark representative, he can also tell you about the home energy improvement loans plan that the Bank of Nova Scotia, in conjunction with Ontario Hydro, has established. This can include heating ventilating and air conditioning work along with electrical and home improvement schemes.

As well, accessory products that cover heating, ventilation and related control equipment, heat reccovery ventilators, humidifiers, air cleaners and ventilation systems are covered by the EnerMark loan plan.

Gabriel is particularly anxious to talk about geothermal ground source heat pumps which he describes as "the way of the future."

"They are definitely the way of the future and are recommended by everyone, including the government."

Gabriel is inviting "anyone with an interest in improving their home heating and cooling by modern means" to the shop this weekend for his open house.

Gabriel does air conditioning work (including rooftop and ductless systems), all sorts of refrigeration work, including walk-in coolers or freezers and oil, gas and electric furnaces along with appliance repairs.

Ask him about Space Gard high-efficiency air cleaners and he will explain how they can be installed in a forced air heating/cooling system and then will produce air that contains less pollen, udst, dirt and other pollutants.

In the short term, a house would require less dusting, cleaning and redecorating using an air cleaning system that uses no electricity, produces no ozone and requires only simple maintenance.

"We will try to answer all your questions," Gabriel says.

The open house will run Friday from 9 am until 4 pm and Saturday from 9 am until 5 pm. There will be hot dogs and hamburgers on the BBQ both days.

For more information call **639-5804.**

F.C.C.C. donations reach over $74,000

Cont'd from page 3A

more who walked through their neighborhoods, knocked on doors and brought in donations to Five Counties Children's Centre.

Once again, we proved that our friends in rural Peterborough County have hearts of gold and that they really know how to share. They raised over $10,000.

Friends from Lindsay and several other communities in Victoria County also helped to carry the door-to-door campaign toward their goal, with $10,000 already raised.

This $74,000 is a tremendous gift to receive from our community. Our friends in Peterborough and Victoria Counties are very proud of their acheivement and Five Counties Children's Centre Foundation is very proud to be part of such a wonderful community.

On behalf of the Board of Trustees and of the children who benefit from the service they receive at Five Counties Children's Centre, we thank our friends and our communities.

OBITUARIES

Ruby Elizabeth Brown

Ruby Elizabeth Brown (nee Stinson) of Norwood died suddenly June 4 at Pleasant Meadow Manor. She was 88-years-old.

Mrs. Brown, the daughter of John Stinson and Elizabeth Richardson, was born August 24, 1902 in Asphodel Township and was educated at the Elgin Public School and Norwood High School.

On June 9, 1926 she married Maxwell H. Brown. The couple, who were married 61 years, lived at R.R. 2 Norwood and later on Spring Street in Norwood.

Mrs. Brown was a member of Norwood United Church where she was a life member of the Church's UCW. Mrs. Brown was also, for many years, a pianist and taught Sunday School at both the Elgin and Donegal Sunday Schools.

Mrs. Brown played an active role in her Donegal Community and was well known for her many culinary talents.

Mrs. Brown is survived by children Orland and Irma Brown of Norwood and Doreen and Norman Blodgett of Peterborough; by grandchildren James Brown and Peter, Scott and Elizabeth Blodgett and by great-grandchildren Victoria and Jeffrey Blodgett.

Mrs. Brown was predeceased by brothers Arthur and John and her sister Eleanor (Mrs. Horace Brown).

Funeral services were held June 7 at the Norwood and District Funeral Home Chapel with the Reverend Marion Davis officiating. The pallbearers were grandchildren James Brown, Peter Blodgett, Scott Blodgett and Elizabeth Blodgett and nephews Harold Stinson and Leslie Peoples.

Interment was at the Norwood/Asphodel Cemetery.

In memoriam donations to the charity of your choice would be gratefully accepted.

Lawrence Stuart Peoples

Lawrence Stuart Peoples of 776 O'Connor Drive in Toronto died June 12 at Scarborough General Hospital. Mr. Peoples was 57-years-old.

Born in Peterborough, Mr. Peoples was the Assistant Trade Superintendent for the Toronto Board of Education. He was also a member of the Masonic Lodge AF/AM No. 453 and Rameses Temple.

Mr. Peoples is survived by his wife, Doris; brother, Leslie of Norwood and sister Marie Turcotte of Temagami.

He is also survived by many nieces and nephews.

The funeral service was held June 15 at the Norwood and District Funeral Hoem chapel with Father Mark Buckley officiating.

Our Classified Advertisements appear in all seven of our newspapers, distribution of approximately 21,500

CLASSIFIEDS EVERYBODY'S MARKETPLACE

CLASSIFIED ADS MUST BE IN BY 4 P.M. FRIDAY

MARMORA	613-472-2431	MADOC	613-473-4476
STIRLING	613-395-3321	CAMPBELLFORD	705-653-3737
NORWOOD	705-639-5431	HAVELOCK	705-778-2671
HASTINGS	705-653-3737	FAX	613-472-5026

CLASSIFIED RATES

WORD ADS:
30¢ per word OR min. $7.50 for 25 words.
For box number, add $3.00
Subsequent insertions 25¢ per word min. $6.00

CLASSIFIED DISPLAYS:
$10.50 per column inch
NO ILLUSTRATIONS PERMITTED EXCEPT LOGOS!
All Rates Plus GST/All Classifieds Prepaid.

For Sale

GUARANTEED INVESTMENT CERTIFICATES

5 Year	10.15%
4 Year	10%
3 Year	9-3/4%
2 Year	9-1/2%
1 Year	9.10%
Short Term	8.8%

(rates subject to change without notice)

WatersFINANCIAL
705-653-2528 (collect)
After Hours 705-653-2910
IGA PLAZA, Campbellford

1976 34' GOLDEN Falcon trailer. Excellent condition, private bedroom, double closets with dresser, T.V. antenna, new awning. Asking $12,500. 613-398-6880

200 GAL. Oil tank, $50.; oil furnace, good condition, $200.; oil space heater, Duo Therm, like new, $100. 613-968-4602

21 FT. Coachman trailer, tandem wheels, 40 lb. dual propane tanks, bathroom; shower, 4 burner propane stove with oven, furnace, two tables, sleeps eight comfortably, 3 way fridge, canopy. In excellent condition, must be seen. For more info., please call 1-613-472-2190.

Oil Paintings
Artist Originals by
ALAN LAWRENCE
R.R. 2 Marmora, Ontario, K0K 2M0
613-472-3822

BEAGLE - Excellent hunter, good with children, will run wolves, fox, rabbits. Only fair on deer. $75. firm. Reason for selling: I hunt deer only. 613-472-3515

BOOKCASE Waterbed, queen size, complete with velvet side rail covers (blue), $250., will deliver; floor length dotted Swiss wedding dress and veil, $300. 613-473-2185

CEDAR Posts and poles, all sizes, material for pole barns, docks, decks, and wagon racks, hardwood plank and lumber cut to your specifications. Also fuelwood. Always best to call ahead. Vernie Davis, Marlbank. 613-478-2297

CORNER Entertainment centre, oak finish. 705-639-1133

JULY SALE will continue
ALL MONTH!
10% OFF *ALL In-Stock Merchandise*
Baker's Dozen
9 George St. West Havelock
CRAFT SUPPLIES GALORE! 705-778-3067

GET Your winter wood cut and split. Maple and ash. $130. cord, delivered. Phone 613-472-2483.

HOSPITAL Bed without mattress. $100. or best offer. 705-653-2922

NEW & Rebuilt pianos, organs, keyboards, guitars, etc. Jenkins Music - Hammond Organ Centre. 192 Hastings St. N. (Hwy. 62), Bancroft. 613-332-1479. Tues. - Sat. 9-5 p.m.

SADDLES For sale - English saddle outfit complete. Other tack available 613-473-4112

15-1/2' Sears Bowrider Boat with trailer and 65 h.p. Mercury outboard (less than 10 tanks of fuel used to date). Includes two tanks, battery, water skis, extra bronze prop., and live preservers. $3,500.00
10 h.p. Canadiana riding lawn tractor, 36" cut, good working order. $600.00
8 h.p. Ariens riding lawn tractor, 32" cut, good working order.
5 string banjo & hardshell case. Like new. $150.00
Phone 705-653-2385 Evenings or 705-653-3992 Days

WEDDING FORMAL WEAR RENTALS
at STICKWOODS of MADOC
Best Price In Hastings County
21 Durham St., Madoc
613-473-2917

SMITH Corona typewriters, sales, service, rent or rental purchase, ribbons and supplies, word processors, adding machines, cash registers, photocopy paper. VISA Wes Cochrane, 705-653-3204; John Cochrane, 705-639-5276

YOU PICK
RASPBERRIES and GOOSEBERRIES
REID'S ORCHARDS
1 mile West on County Rd. 19
(Wellmans Corners Rd., off Hwy. 14)
OPEN DAILY 7 a.m.
(weather & berries permitting)
CLOSED SAT. AFTERNOON & SUNDAYS
613-395-3088

SURGE water softeners, 1 bag of salt. We will install in most cases free of charge. Water purifiers and filtering systems, salt available. Moore Bros., Napanee, 613-354-5516.

WESTERN saddle outfit - complete. Other tack available. 613-473-4112

TORFAX
Saves you Money on Clean, Used Office Furniture
Westgate Plaza
487 Dundas St. W., Belleville
613-969-0821

12 FT. Fiberglass Scott canoe, $275.; 14 ft. aluminum Sportmaster canoe, $375.; 2x3 h.p. Johnson outboards, $150.; 410 ga., $75.; 20 ga., $65.; 16 ga., $65., all single shot shotguns, 243 cal. Weatherby Vanguard w/scope, $650. Call 613-472-5884

EGGS - Farm fresh, available at Drain Poultry, Tweed, Ont. Mon. to Friday, 9-5, & Sat. 8a.m.-11a.m. Closed Sunday. Phone 613-478-2828.

For Sale - Farms

BUGGY, Single or tandem drive; Findlay sleigh; old cutter (needs work); set of single drive harness; new set of single shafts. 705-778-2434

GOOD Used hay equipment for sale. Massey 3 pt. hitch mower, Massey No. 3 baler; side delivery rake, 30' ft. elevator with new 3/4 h.p. motor. Madoc. 613-473-2290

HORSE, Excellent for young rider. Good disposition, Western & English broke. Approx. 8 years old, 15 hands plus. $600. or best offer, with goat companion. Phone 613-395-5411.

HORSE For sale - moved, must sell. 9 year old registered half Arab horse. Rides English or Western. $1,000. o.b.o. 705-876-9270 or 705-639-5239.

For Sale - Homes

JOHN DE VRIES
LOG HOMES & POOLS
"Handcrafted Naturally"
Log & Wood Care Products
613-478-6830
R.R. 3 Tweed, Ont. K0K 3J0

POWER Of sale - MLS - cottage, deeded access to Crowe Lake, $55,500.; 2 bedroom home & barn on 4.5 acres, $69,900.; 3 bedroom brick bungalow, garage. Walk worth, $115,000.; Starter Homes - MLS - 3 bedrooms, sunporch, garage. Havelock, $75,000.; 1-1/2 storey, big living and dining room in Norwood, $87,500.; 3 bedrooms, large kitchen, living room, big lot, Hastings, $94,900. plus others. Tom Deer, Sales Rep., Brian K. Earle, Coldwell Banker Realty, 705-639-2128.

FOR SALE
2100 sq. ft., 1-1/2 yr. old, 3 bedroom home with indoor pool, air conditioned, woodstove, F.A.E. furnace, quality carpets & custom built birch cabinets.
Situated on 3 hilltop acres, overlooking river valley, 3-1/2 miles from Tweed.
UNDER $200,000.
Phone Gary Healey, 613-478-1071 after 7 p.m. Serious inquiries only.

Vehicles

1979 OLDSMOBILE Cutlass Supreme, 4.3 litre, 8 cylinder, 2 door, T-bar roof. Great for winter car or second family car. Interior in good condition. $850. as is o.b.o. Call 705-778-7668.

1986 OLDS Cierra, p.s., p.b., p.w., a/c, new motor & trans., excellent body. $4500. 613-473-2476.

9 FT. Aluminum punt with Johnson 4 h.p. outboard, $700.; heavy duty car trailer, $900. 705-778-2707

GMC 250 6 Cylinder motor, good condition. Call after 6 p.m. 705-653-1936

GOOD Buy! 1984 Ford XLT truck, 2 tone brown, new paint, very good condition, low km. 613-337-5123

ST. Maruice (Taurus) 16'6" boat, convertible top with 115 Mercury Outboard oil injected motor plus H.D. trailer, radio, wafer skis, jackets, tarp, anchor, etc. Has been used 3 times since new. Unit purchased new in 1989 and in new condition. $13,000. Selling due to health reasons. Phone Marmora 613-472-6049.

Wanted

2 OR 3 Bedroom house to rent. Havelock area, before Sept. 1, 1991. Call 705-778-7668.

CEDAR Posts, 9' long x 8" top and 8' long x 6" top, peeled or stripped; also cedar trees for hedging, 4' to 6' high. 705-432-2237

HOUSE With small acreage on rental purchase, can use 22 foot Halliday trailer, excellent condition, value $8,000. down payment. Madoc area, if need repairs, O.K. Call 613-473-4320.

SCRAP Cars. Will pay reasonable price. Free pick up. 705-639-5294

WANTED To rent: former cottage owner Peter Parker wisfles to rent cottage on Crowe Lake for 2 weeks in Aug. Prefer old camp area. Phone 416-372-5346.

WILD Ginseng roots, green or dry. Mon. - Thurs. by chance or appointment & every Friday 9-5. Your largest root could qualify for a deer hunter crossbow. For more information or to mail ginseng: Vernie Davis, R.R. 1 Marlbank, Ont. K0K 2L0, 613-478-2297.

For Rent

2 BEDROOM Apartment in Hastings. Would suit couple or single mother. Fridge & stove, driveway, yard. References, first & last. $388. plus utilities. 705-778-2262

3 BEDROOM Apartment in Hastings, fridge & stove, driveway, yard. References. First & last. $550. plus utilities. 705-778-2262

For Rent

4 BEDROOM Home on Hwy. 45 by Roseneath. $750. plus utilities. Sept. 1st. 416-352-3696

APARTMENT In Madoc. 2 bedroom. $425. plus heat & hydro. 613-473-5235

FOUR Bedroom, 2 storey brick home 5 miles from Campbellford. Call 705-653-2129

I rented the house on the water but I have a brand new house with water and a dock for about Aug. 1st for $760.00 plus utilities or will rent to own. Also 3 bedroom run down apt. including utilities $760.00. Also two 1 bedroom apartments. 705-653-4447

I Would like someone to share my home. Male preferred. Must have car. 705-778-7270

MADOC - Very central, 4 bedroom apartment in good building. Back door to fenced yard. Front door to downtown stores. Rent about $420. including heat & hydro. Available now. 613-477-2899 or 613-473-5594

MARMORA - One bedroom apartment for rent, quiet location. Available now. $445. per month, heat included. First and last month's rent. Phone 613-472-5539 or 613-472-5591

QUEENSBORO. New two & three bedroom apartments. Close to store & church. Minutes from Tweed, Madoc & Belleville. $500. per month, utilities included. Call 613-473-5397.

RETAIL - Commercial space, 1200 sq. ft. Large bay door, etc. Busy highway exposure, parking lot available, ideal for car lot, mechanic, etc. $500. per month. Call 705-653-4025. Available now.

ROOM Or room & board in large farm home, 1 mile from Madoc, lots of parking & storage. Single employed person, references. 613-473-4721

TRAILER Lots for rent on Crowe River, Marmora, sandy beach & pavilion, reasonable rates. Phone 613-472-3241

Card Of Thanks

MANY Thanks to our relatives and friends for helping us celebrate our 60th Wedding Anniversary on June 22, 1991, in Norwood Town Hall. Sincerely, Donna and Alfred McMillan

THE Family of the late Ruby E. Brown wish to express their gratitude to relatives, friends and neighbours for their kind words and expressions of sympathy, floral tributes, cards, charitable donations and deeds of kindness shown to them during their recent bereavement. Sincere thanks and appreciation to the wonderful nurses and staff of Pleasant Meadow Manor for the excellent care Mother received while a resident there, to Rev. Marion Davis for her comforting words, the Norwood United Church Women for their delicious lunch and to Katherine Milroy of Norwood and District Funeral Home.

Work Wanted

CARING & Reliable mother of 2 is looking for a baby sitting job in my home. Meals & snacks served. Call Patti, 705-778-7863.

RENOVATION Work - New buildings, houses and cottages, additions, masonry, cement work and drywall. Experienced, reasonable rates. Phone 613-473-2639, Jim McKenzie.

Business Opportunity

ENJOY The experience of designer coffees. For free information send S.A.S.E. to Futura Marketing, 824 17 Street North, Lethbridge, Alberta T1H 2H5, Department 28.

Help Wanted

REAL Estate Career. Full training provided. Office in Norwood NOW OPEN. Call Carl Edwards, Bowes & Cocks Ltd., Gallery of Homes, 705-742-4234.

Royal Canadian Legion
Branch 103
PART TIME BAR STEWARD
20 hrs. per week. Send application to:
P.O. Box 793, Campbellford, Ontario K0L 1L0
Closing date: July 7, 1991

Help Wanted

Consistent Performer Salesperson

We want more for our customers. Successful, growing retail operation needs a SALESPERSON who enjoys working systematically with our customers, paying attention to details and customer service. Must have excellent communication skills and be able to work in a systematic way with clear-cut procedures to increase your income and our customer satisfaction.

Send resume to:
Personnel
Bennett's Home Furnishings
13 Front Street S.
Campbellford, Ontario
K0L 1L0

Bennett's OF CAMPBELLFORD

LOVE To read? Interested in books? Part time clerk (10 hrs. per week) beginning in August needed for the Marmora, Marmora Twp. Public Library. Typing skills required. Minimum wage ($5.40 per hour). Please leave written resume at the library during regular hours. References required.

ASSEMBLERS!
Excellent wages! Spare time - assembly. Easy work at home. No experience.
Call 1-504-641-7778 Ext. 282.
Open 24 hours, including Sunday.

Directive Organizer Business Manager

Successful retail company seeking a BUSINESS MANAGER with additional financial and administrative responsibilities who can develop business and financial systems that contribute to the organization's bottom line. This person needs to be big-picture, authoritative, results-oriented, a quality-minded organizer who can hold people accountable for results. This person also needs to be willing to learn new systems, follow directions and make tough decisions along with management. Must assist in payroll, benefits and oversee computer installation. Knowledge of spreadsheets necessary. If this sounds like you,

Send resume to:
Personnel
Bennett's Home Furnishings
13 Front Street S.
Campbellford, Ontario
K0L 1L0

Bennett's OF CAMPBELLFORD

DRIVER Training, class "AZ" or "DZ". Merg Orr's, the only accredited Transport School. 1-800-265-3559

MIDDLE EAST EMPLOYMENT
$100 BILLION estimated for Kuwait recovery work projects. All trades and occupations. Serious inquiries only!
1-504-641-7778 Ext. W282. 24 hours.

Exacting Challenge Selling Sales Manager

Successful retail operation needs a results oriented, quality minded SELLING SALES MANAGER. This person will take and give direction, train as well as routinely coach salespeople to carry out the steps of a proven sales system, and work with the salespeople for better overall and individual results and increased customer satisfaction.

Send resume to:
Personnel
Bennett's Home Furnishings
13 Front Street S.
Campbellford, Ontario
K0L 1L0

Bennett's OF CAMPBELLFORD

THE CLASSIFIEDS · THE CLASSIFIEDS · THE CLASSIFIEDS · THE CLASSIFIEDS · THE C

Auctions

NEW & USED APPLIANCE SALE RUNNING TILL THANKSGIVING WEEKEND

Over the winter months we have been re-conditioning appliances. We have in stock 80 used refrigerators with new compressors installed. The compressor motor is the most important & expensive part on a refrigerator. We buy compressor motors 100 at a time directly from the manufacturer. This way we can rebuild refrigerators cheaper than our competition. We have just purchased 500 used fridges & stoves from a company in Toronto that we have been buying from the last 10 yrs. A lot of these refrigerators are apartment size & 2 door frost free fridges with matching stoves. We also have 60 matching almond fridge & stove sets, ranging from 2 months old & up. We also have 100 freezers of all sizes & a big selection of washers & dryers, lawn mowers and air conditioners.

Smitty likes competition - it keeps one on their toes & prices in line. Smitty says check our competitors out & then come to Smitty's & browse thru our warehouses & see what we have to offer. You are not obligated to buy, just come & see for yourself our very clean & modern appliances. We take trade-ins. We have our own financing with no interest & same day delivery. If you are thinking of buying or selling your appliances, see Smitty just for an honest price.

WE JUST DON'T SELL APPLIANCES, WE GUARANTEE THEM AFTER THE SALE.
THERE IS A DIFFERENCE

SMITTY
King of Appliances
RIVER RD., CORBYVILLE
Open 7 Days A Week and Evenings
613-969-0287 Anytime

SAT. JULY 6, 1991
At 10:00 A.M.
Property of
MR. & MRS. R. FINLAY
Moving back to Scotland after 28 years in Canada. DIRECTIONS: from Bancroft take Hwy. 28 South approx. 14 mi. Sale is right across from White's General Store.
Sale consists of most of the possessions of the Finlays. This is a quality sale. Everything is of good quality and in excellent condition.
WHITE'S AUCTION SERVICE
613-334-2350

SAT. JULY 6
At 10:00 A.M.
3 1/2 miles West of Norwood on Hwy. 7
Watch for the "AUCTION TODAY" signs.
This will be a quality sale including white kitchen suite with upholstered chairs, 4 matching living room swivel chairs, frost free fridge, 2 24" ranges, 2 dishwashers, automatic washer, ringer washer, dryer, many small items, toaster, ornaments, plants, glass bricks, doors, windows, ladder rack for pickup truck, antique Singer sewing machine, antique oak buffet, antique secretary's desk, antique vanity, 2 girls bicycles, box trailer, complete set of carpenter's wrecking bars, new hammers, wire brushes, jack stands, scissors, antique telephone stand, brief case, coffee and 2 end tables, small bar fridge, table saw, lamps, exercise bike, Encyclopedia Americana set, Visions cookware, pool cue, electric heater, antique platform rocker, drapes, rattan tables, inlaid table, stainless steel chimney liner, ironing board, baseboard heaters, salon chair, antique John Deere tractor model AR riding lawn mower and many more small items.
Your consignments welcome.
COUNTRY WIDE AUCTION SERVICES
Div. of 715782 Ont. Inc.
WAYNE HEAD - Auctioneer
705-639-2535

Coming Events

LEE Family reunion, Sunday, July 7th, 1991 at 12:00 noon in Tweed Park.

PIES PIES PIES
If a luscious pie,
You'd like to taste;
Drop in at the Seniors' Place,
On July 6th at 10 o'clock,
Come in for your weekend stock.
10 George St. W., Havelock

50th WEDDING Anniversary - The family of Pat and Herb Pethick request friends and family to join them in celebration at an Open House, Sunday, July 7, 1991, 2-5 p.m. at the Limerick Centre. Best wishes only.

BLUE Jays baseball/CNE concert - Bus packages to Toronto. Group rates. Call 613-962-0032. Sunday, Aug. 25th, Yankees; Saturday, Aug. 31st, Rod Stewart; Monday, Sept. 2nd, Orioles.

RR ROADMASTERS ROADHOUSE
APPEARING LIVE
Friday & Saturday
THE ROCKERS
Formerly of Bentwood Rockers
33 Durham St., Madoc
613-473-5493

CAMPBELLFORD Legion, Branch 103 Dabber Bingo every Wednesday night, upstairs hall. Starts 7:10 p.m. 5 Lightning Games at $3 per package paying $30 per game. All Regular Games $40 per game. All Specials $80. Jackpot Game - $1,200, consolation $200.

CAMPBELLFORD Legion Br. 103, Annual Steak, B.B.Q. and dance. Sat. Aug. 3, 1991. Supper 4:30 pm - 7:30 pm. Dance 8:00 p.m. - 1:00 a.m. Dinner and dance $7.50 per person. Everyone Welcome.

COMMUNITY SHOWCASE
CRAFT SHOW & SALE
Sat. July 13 & Sun. July 14
Madoc Township Rec. Centre, Eldorado
DOOR PRIZES EACH HOUR
LIGHT LUNCH AVAILABLE
ADMISSION:
Adults $1., Children under 12 FREE
Must Be Accompanied By A Parent
10 a.m. to 5 p.m. Air Conditioned

COME To Where The Action Is. Campbellford Kinsmen Bingo. Campbellford-Seymour Community Centre. Thursdays. Lightning 7:10 p.m.; Regular 7:30 p.m. 31 games. $1,200 jackpot. BIGGER & BETTER.

HAVELOCK Rotary Club Bingo at Havelock Legion, 8 Ottawa St. West. Thursdays 7 p.m. Early Birds 7:30 p.m. Regular bingo 8 p.m.

HAVELOCK Lions Bingo. Wed. & Fri. Havelock Community Centre. 8 Early Bird games, 7:00 p.m., 15 Regular games, 7:30 p.m.; 5 Special games. Jackpots start at $1,000, stays at 55 numbers. Increases $50 each week until won.

JACK And Mary Rannie wish to welcome the presence of family and friends to their 60th Wedding Anniversary at St. John's United Church, Campbellford, on July 6, 1991, from 1:30 - 4 p.m. Best wishes only.

MARMORA Legion Bingo. Monday nights. Early bird starts 7:30 p.m. 13 regular games at $15 each. 6 Dabber specials, plus Bonanza and Jackpot.

MARMORA Lions dauber bingo Wednesdays 7:00 p.m. Community Centre. Regular games $20. Jackpot $500, must go weekly!

BINGO
Every Thursday evening at the Madoc Twp. Rec. Centre (Eldorado).
Early Bird at 7:30
Jackpot MUST GO Every Night
100 Players or less $500.
over 100 players $1,000.
Please note change in Jackpot.

NORWOOD Lions' Club Bingo & Bonanza Game every Tuesday night at Norwood Town Hall. 2 Early Bird games - 7:30 p.m. Regular games start at 7:45 p.m. 2 Share-the-Wealth, $1,000. Jackpot stays at 55 numbers, increases $50 each week until won.

OPEN House at Gabriel Refrigeration, 53 Peterborough St., Norwood, July 6, 1991. Visit our showroom on air conditioners & heat pumps. Manufacturers rep. on hand to answer all your questions. Free hot dogs & pop. Time 9-4. Free non-electric air cleaner installed with every air conditioner & heat pump bought.

Coming Events

MIXED 3-Pitch Tournament. Proceeds to Madoc Minor Hockey. Saturday, July 20, 1991. Madoc Baseball Diamond. Entry fee $150, dance to follow. Call Jerry Chapman, 613-473-2502.

SUMMER Bingos - Tuesday evenings (June 25 to August 27). Sacred Heart Parish Hall, Marmora. $1,000 jackpot (55 numbers), $100 consolation. Early bird games, 7:30 p.m. Sponsored by Marmora-Madoc K. of C. Licence No. 868226. Proceeds for Big Brothers & Sisters, Marmora Figure Skating Club, Community Needs.

THE Family of Hilda Wilson (Southern) would like to invite friends, neighbours and relatives to a celebration in honour of her 80th Birthday. Open House at the Campbellford Senior Citizens Club on Saturday, July 13, 1991 from 2-4 p.m. Best wishes only.

WALLACE Family picnic will be held on Sunday, July 14, 1991 at the Lion's Beach, Campbellford. Lunch at 1.

BINGO!
Kinsmen Club Proudly Present
"Annual Cystic Fibrosis Bingo"
Friday, July 5th 7:00 p.m.
Campbellford Arena
Regular Games pay $50.
Specials pay $100.
Bonanza pays 50/50
TWO $1,000. JACKPOTS!

Births

CURTIS - Melissa is delighted with the arrival of her brother, Brennan John Curtis, born June 5, 1991 at B.G.H. weighing 9 lbs. 8-1/2 oz. Proud parents John and Pam Curtis. Proud grandparents George and Joyce White and Allan and Rose Curtis. Great grandparents Nelson and Irene Evans.

Personals

ACCIDENTS, Speeding, etc. Former police officers defend you in court. Counsel for the Defence. Traffic ticket agency. Lowest fees available. Find out where you stand. Free consultation. 613-545-5305, 9 a.m. - 9 p.m.

LADY Petroba - palm readings, hand writing and object analysis, crystal ball. At your home or mine. Out of town parties done and one reading free. Call 613-966-5179.

STOP Smoking with the help of acupuncture. Phone 613-473-4272 or 613-472-2469. Between 8:30 a.m. & 4 p.m.

Got a traffic ticket?
Consult
POINTS
The Traffic Ticket Specialists
NOW SERVING YOUR AREA!
We are Canada's oldest, largest & most successful network of Traffic Court agents.
329 Front St., Belleville 613-962-3536

Memoriams

SHARP - In memory of Donald A. Sharp who died June 29, 1985.
Just a thought of sweet memories;
Just a memory sad & true,
Just the love of sweet devotion,
Of those who think of you.
Sadly missed by wife Della, children, grandchildren & great grandchildren.

Services

SATELLITE T.V.
DO IT YOURSELF & SAVE $
Complete System: 10' mesh dish, 55° - LMB, Channel Master Polorotor, Voh Weise Actuator, Uniden 4400 Receiver, VC II Descrambler
$2,200.00 + Tax
You add 10'x3' pole & cable @ 95¢/ft.
Full Technical Service Available
SATELLITE T.V. SERVICES
Dennis Anderson
R.R. 4 Marmora, Ontario
Phone 613-395-5076

CARPET Cleaning special: 2 rooms & hall $49. (max. 350 sq. ft.). Extras reasonable. Upholstery cleaning & Scotchguarding. No G.S.T. Joe's Carpet Cleaning, 705-639-5648.

TRIM-FIT
All Aspects of Construction New construction & renovations customized to your satisfaction
* FREE ESTIMATES *
Leave Message
705-696-3971

Services

WILKINSON & COMPANY
CHARTERED ACCOUNTANTS
71 Dundas Street West, Trenton 613-392-2592
217 Pinnacle Street, Belleville 613-966-5105

NORTHUMBERLAND PAINTING & WALLPAPERING
Painting · Decorating
Paper Hanging · Handyman
CALL DARRELL 705-696-3207

TOWNE & COUNTRY CONSTRUCTION
* New Construction * Renovations
* Masonry * Roofing * Custom Cabinets
* Alcan Aluminum Siding
PETER DANIELIS
R.R. 3 Madoc, Ontario
613-473-4643
ALL Work Guaranteed. FREE Estimates

ONTARIO TRUSS & WALL
MICRO = LAM TJI® Joist
CUSTOM TRUSSES & WALLS
N. Main St., Foxboro, Ont. 613-966-8137

Four ★★★★ Contracting
Masonry · Roofing
Renovations · Cottage Raising
Painting · Marmora
Dave
Tel. 613-472-5065 613-472-2249

HALL FOR RENT
Weddings, Anniversaries, etc.
For Rates Call
705-653-3774
Campbellford, Centrally Located

RAWDON RENOVATIONS
FREE ESTIMATES
Replacement Windows & Doors
Vinyl Siding, Aluminum Soffit & Fascia
2 & 4 Season Florida Rooms
5" Seamless Trough
613-395-0606 705-653-1902
REFERENCES AVAILABLE

"THE Lock & Saw Shop". General Locksmithing. We sharpen a wide range of saws and edge tools. "Carbide included". Call Pat Elliott 705-653-2948 or 705-653-2170. 248 Victoria Street, Campbellford.

LARRY BRONSON CONSTRUCTION
• Additions & Renovations •
• New Construction •
• Roofing & Siding •
R.R. 4 Madoc, Ont.
613-473-2021

PROBLEM SOLVING
"Your Local Handyman"
Small home repairs, small jobs
705-778-7730

WILMAN TREE CONTRACTING LTD., MARMORA
Tree-Trimming & Removal
FREE Estimates
613-472-3410

Announcements

ANNOUNCEMENT
Our companies are offering a unique service with trained consultants for a complete wedding package, from invitations, gifts for the bridal party, to finishing up with a complimentary make-up for the Bride and her attendants. Let our trained professionals help you organize your special day. We have an excellent selection of gifts for showers and weddings.

GUNN-JOHNSTON LTD. Cards & Gifts
44 Bridge St. E., Campbellford
705-653-4332

JOHNSTON'S MADOC
CARD & GIFT SHOPPE 473-4112
GUARDIAN DRUGS
Madoc
613-473-4112

75th BIRTHDAY Celebration for Vernon Olver, Sunday, July 7th from 3:00 - 5:00 p.m. at their home. All friends and family welcome. Best wishes only.

NOW'N' Then Gifts Shop in Roseneath, open 7 days. We carry gifts, crafts, lace curtains, children's smocked outfits etc. Now offering dressmaking & alterations. 416-352-2853

LITTLE CLASSIFIEDS FOR BIG RESULTS!

THE CLASSIFIEDS · THE CLASSIFIEDS · THE CLASSIFIEDS · THE CLASSIFIEDS · THE C

Agriculture could suffer from F.T.A.

Guest Editorial

by Marisa Kaczmarczyk
Kawartha World Issues Centre

Members of the National Farmers Union of Canada are meeting with American and Mexican farmers to work towards mutual economic justice in the face of a corporate-based competitive economic agenda: a North American Free Trade Agreement.

Even before the Canada-U.S. Free Trade Act was passsed, Canadians have been concerned about its effects on Canada. Living in the shadow of the more powerful United States, we can wonder what the benefits are for each country. With negotiations now underway for a three-way agreement betweeen Mexico, the United States and Canada, the Mexican population must ask itself the same questions.

Rural exodus

For American and Canadian industry, one of the best advantages of a Free Trade Agreement which includes Mexico is that Mexican labour is inexpensive and therefore competitive. In theory, as more industry re-locates to Mexico, the Mexican people should also benefit by increased employment, though not higher wages. Yet the Mexican farmer stands to gain little from this situation. Competition through open markets in Mexico, as in Canada, does not benefit the farming community.

Many Mexican farmers have opted to produce higher-earning cash crops for export over basic foodstuffs. This has been encouraged by governments and corporations to support a strong import-export economic exchange, and help control Mexico's international debt. Previously, with some governemnt control in the form of tariffs, this situation could somewhat support Mexican farmers.

With a free trade system however, competition for the sale of food produce results in increasingly low incomes for food producers. This effect is felt by farmers in Mexico, Canada and the United States.

In Canada, where the farmer earns six cents from a loaf of bread selling for $1.39, farmers are going out of business and moving to the city. This rural-urban movement is occuring across North America.

Increasingly, Mexican peasants are moving to the urban centres in search of stable newly-created jobs. Yet the majority of Mexico's 85 million people still depend more on agriculture than industry to earn a living. At its peak, the labour-intensive masquiladoras industrial sector employed only 460,000 people, while each year more than one million young Mexicans enter the work force.

Mexico, once food-self sufficient, now must import most of its food necessities. And higher-priced imported products are often far out of range of the average Mexican worker. Poverty and hunger of the urban and rural unemployed attest to this situation.

Food production is a foundation for a country's survival. It must be a primary consideration in any free trade negotiations. We as Canadians must keep a close eye on Free Trade's effect on farm workers, and urban workers, too. Our climate is quite different from Mexico, but perhaps our situation is not.

Environmental Sign

Save their habitats for the sake of ALL of us.

Ducks Unlimited Canada

Call 1-800-665-DUCK

Staying in Business SALE

We don't have to go out of business to offer Belleville and surrounding area the ***LOWEST POSSIBLE PRICES.*** *Our factory direct buying & Low Country Overhead means you get quality Canadian Products at the Best Possible Price. But don't take my word for it* ***SHOP & COMPARE***

Brian Beattie
(President - Furniture Liquidators)

6 PIECE LIVINGROOM
$568.00
Sofa, Rocker, Chair, Coffee Table Ottoman, & 2 End Tables

BUNK BEDS
$148.00
Mattresses Extra (from 38.00)

Door Crasher Specials
Cash & Carry

RECLINERS
$193.00
Limited Quantities

SOFA BEDS
$288.00
Limited Quantities

Bed Frames
$39.00

JUST ARRIVED SECTIONALS
$388.00

COMPLETE WATERBEDS
$118.00
Scratch & Dent

BOX SPRING & MATTRESS
$79.00
Both Pieces!

Plenty of Free Parking

Free Layaway

NOWHERE near the Malls
NOWHERE near the Plazas
NOWHERE near the Prices

FURNITURE Liquidators

R.R. 5, Belleville 969-5138
(Hwy #62, 1/2 mile North of 401) Beside St. Lawrence Pools
Look for "SAVE, SAVE" in upper windows for Great Buys.

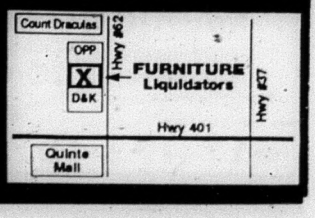

Long time employee leaving newspaper

Publisher Joe Cembal presents Madoc Review receptionist Jean Asselstine with a going away present after her almost 16 years of service with the newspaper. Jean has accepted a job that involves working with handicapped infants at a care facility in Stirling.

After almost 16 years of manning the Madoc Review newspaper office, Jean Asselstine has decided to move on to something new.

In an interview, Jean said she has taken another job working with handicapped infants at a care facility called Susie's Place located in Stirling. She said she has always wanted a career in nursing, and this job will be the next best thing.

Over her 16 years as receptionist and five years as a columnist for the newspaper Jean said she best remembers the variety of different people she met, the good times at the company Christmas parties, and especially the times the paper scooped its arch rival the Community Press.

Jean said she has enjoyed working with all the editors and advertising representatives during her time at the paper.

Jean shared the office duties with Pauline Harris who will take over full time beginning this week.

O.P.P. REPORT

Cont'd from page 2

Highway 62.

Both driver and passengers were transported to Bancroft Hospital with suffering from minor injuries.

Daniel Creighton, 30, of Belleville was charged with Impaired Driving, Over .08 mg. and Driving a Motor Vehicle without a Licence.

Officers at the Madoc detachment have received numerous complaints throughout the area of alcoholic beverages at sports events. Apparently it has become common practice to drink beer during and after baseball games. The noise and garbage resulting from this certainly has caused area residents some concern. The consumption of alcoholic beverages in locations such as baseball diamonds is an offence under the Liquor Licence Act. Conviction for this could result in a fine of $78.75. Officers from the Madoc detachment will be increasing their patrols at sports events.

Dates to Remember

July 13 & 14 Craft Show & Sale Madoc Twp. Rec. Centre, Eldorado, 10:00-a.m.- 5:00 p.m.

July 19 & 20 Mixed 3-Pitch Tournament, in support of Minor Hockey. Madoc Baseball Diamond.

THE MADOC REVIEW.
The newspaper of record for over 114 years.

PROFESSIONAL CARDS

John W. Bailey
Lawyer
P.O. Box 670
Madoc, Ont., K0K 2K0
613-473-2802
473-2851

Gerow Propane Ltd.
THE PROPANE PEOPLE SINCE 1937
AUTOMOTIVE CONVERSIONS, PARTS, SERVICE
RESIDENTIAL, COMMERCIAL, INDUSTRIAL BULK SALES, PROPANE APPLIANCES, HOME HEATING
GPL
Brighton, 613-475-2414
Refill Centre and Dealer
RABBITLAND, R.R. 1 Eldorado, 613-473-4441

MARY KAY Cosmetics
Call (613) 478-3447
For Complimentary Facial
Kim Rolston-Deline
Independent Beauty Consultant
Box 430
Madoc, Ontario
K0K 2K0
Warm Or Cool
Whatever Your Season
We Have Your Colours
Skin Care
Make-up
Colour Awareness

SERVICES & TRADES

Towne and Country Construction
PETER DANIELIS
R.R. 3, Madoc, Ontario
613-473-4643
• NEW CONSTRUCTION
• RENOVATIONS
• MASONRY
• ROOFING
• CUSTOM CABINETS
• ALCAN ALUMINUM SIDING
ALL WORK GUARANTEED • FREE ESTIMATES

Household Renovations & Repair
MR. FIX-IT
"If you can't, we can!"
WAYNE NEAL
Painting Interior & Exterior
Spraying Airless
P.O. Box 47, Kaladar, Ont.
613-336-8848 613-473-4170

Guests for the weekend?
Have them stay at the
QUEENSBOROUGH HOTEL
Group Box 8, R.R. 2, Madoc, Ont. K0K 2K0
Tel. 613-473-5454
ADAM SISLER & REBECCA SISLER
PROPRIETORS

EAVESTROUGHING
Custom Made Seamless Aluminum
5 Inch Eavestroughs
Also: Siding, Soffit and Fascia
FREE ESTIMATES
Nick Ahola 613-478-6897 Tweed

JB HOME IMPROVEMENTS
• PAINTING - Interior & Exterior
• CARPENTRY - Rough & Finish
• DRYWALL • ROOFING
Guaranteed Workmanship
JEFF M. BINGHAM 613-473-5380 MADOC, ONT

TED HAILSTONE & SON
PLUMBING & HEATING
Wood Oil Electric
* Furnaces Installed * Bathroom Installation
* Jacuzzi & Duro Pumps
473-4152

Moira-Schuster Fuels
-Stove Oil -Furnace Oil
- 24 hour Emergency Burner Service
- Installation of Oil/Electric & Wood Furnaces
- Balanced Payment Plans
R.R. 5 Madoc 613-473-2601

ALLAN FRANKS CONSTRUCTION LTD.
Complete Septic Systems
Sand - Gravel - Top Soil
Equipment Rentals
Eldorado, Ont. 613-473-4212

McNEIL SASH WORKS
CUSTOM SASH
ANY STYLE
R.R.2 Madoc
Bob McNeil
613-473-2607

MADOC CO-OP
Small Engine Repair Service
Hydraulics, Lawn mowers,
Weed trimmers Chainsaws,
authorized Stihl Dealer.
CO-OP
613-473-4978

PIGDEN'S MECHANICAL LTD.
Residential - Commercial - Industrial
Electrical Contracting
117 Durham St. S, MADOC, Ont.
473-4203

J. Pat Murray & Son
EST. 1959
Custom Painting & Decorating
• paper hanging - all types • wood refinishing
• plaster restoration • specialty faux finishes
- Broken Colour Sponging, Ragging, Graining & Marbilizing
PETER J. MURRAY 613-473-4452

GRADUATION '91

HAPPY GRADUATION DAY

Leanne Philips gives her valedictorian speech at the Centre Hastings Secondary School graduation ceremonies held last Wednesday night. Phillips shared the valedictorian duties with fellow student Ian Ketchson.

Queendy Cheung (right) receives the Centre Hastings Secondary School Plaque for high standing OSSD Graduate with six OAC's. The award was one of seven awards she received including, the Medal of the Governor General of Canada for the student who graduates with the highest standing in his/her school. The plaque award was presented by Robert Pesowsky.

Claire Braden (left) and Jonathan Vallieres were presented with the top female and male Grade 6 student by Grade 6 teacher Mike Thorne.

ConGRADulations, Class of '91

Maureen Goulah makes her valedictorian speech during the Grade 8 graduation ceremonies of Madoc Public School last Tuesday night. She was one of three valedictorians including Rebecca Chapman and Nicole Rowland.

Kelly Henderson (left) receives the Gladys Lahey Award for best all around student. She was presented the award by Glays Lahey.

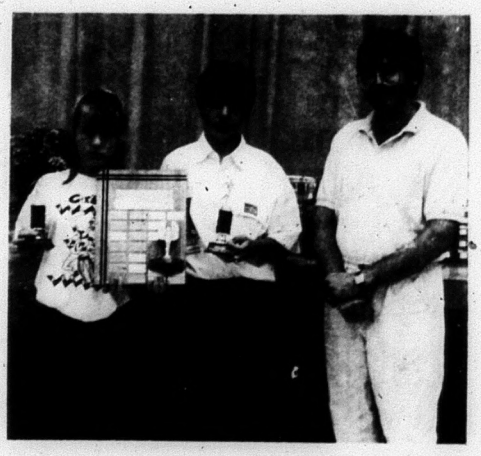

Sister and brother Tara and Mike Paterson combined to win the female and male athletes of the year. The award was presented by Grade 6 teacher Mike Thorne.

GRADS, you do us proud!

Janice May Bruce

daughter of Don and Joan Ash of Madoc, graduated on May 31, 1991 with a Bachelor of Arts Degree (Psychology), from Queen's University. Janice is employed by the Hastings County Board of Education teaching at the Madoc Township Public School.

Victoria Judith Lennox and Ronald Karl Zielke, the children of Gordon and Judith Lennox of Cooper and Karl and Marilyn Zielke of Cookstown, Ont. exchanged marriage vows at St. John's Anglican Church in Peterborough on May 24th, 1991.

School bus driver honoured

After taking the suggestion of her husband to drive the school bus he owned, Marg Chapman is still going after 23 years.

"Doug, my husband, owns the bus, and rather than hire somebody I might as well be doing it," she said. "So therefore, I got my licence and started driving."

Chapman buses about 54 school children to and from Madoc Township Public School.

The school honored Chapman last week for her 23 years of service with a Hastings County School Board granite plaque award.

Chapman said she stresses discipline on her bus. She said over the years it has become more difficult to keep the children in line since the strap was abolished. Today the students get three chances to shape up before she informs the principal. If the student receives three warnings from the principal he or she will be put on suspension.

Over her 23 years Chapman said a few incidents stand out in her mind.

One of the those incidents includes the memory of her first day driving a school bus.

"When I first started I picked up this one character, and kicked him off the first day I drove then. I got in trouble with Doug because I couldn't do that," she said. "But I didn't know it at the time."

Another time she remembers putting the bus into the ditch, but luckily there were no injuries and no damage to the bus.

"I think I hit some black ice," she said. Her husban had leaned up against a fence or it probably would have rolled.

Chapman also remembers a funny incident when she couldn't get the bus to move forward, until one of the students pointed out she had her emergency brake engaged.

Chapman said she enjoys driving a school bus because its a good way to get out for two to three hours a day, and she likes the kids.

When asked how long she would continue to drive a school bus she replied, "just as long as I can".

Marg Chapman (right) receives a Hastings County School Board award from a Madoc Township teacher in recognition of her 23 years as a bus driver for the school.

OPEN FOR THE SEASON

Starting Thurs. July 4

MARK'S MARKET

On Hwy. 62 S., beside Mark's Garden Centre & Gunter's Car Wash Just a stone's throw from the friendly Village of Madoc! The "Heart of Hastings County"

FEATURING: A wide variety of FRESH VEGETABLES & FRESH FRUIT

613-473-5221

Summer Hours for your Convenience
OPEN Thurs. & Fri. 8:30 a.m. - 8:00 p.m.
Sat., Sun., & Mon. 8:30 a.m. - 6 p.m.
CLOSED TUESDAYS
"Old Fashioned Service"

POWER INTERRUPTION

SCHEDULED DATE: Sunday, July 7th., 1991
TIME: 7:00 a.m. - 11:00 a.m.

In case of unforeseen circumstances such as inclement weather, equipment breakdown, system problems, etc., the interruption will be rescheduled for the same time

Sunday, July 14th., 1991, 7:00 a.m. - 11:00 a.m.

AREA AFFECTED:

Huntingdon Township - Madoc Village South to Crookston East & West Moira Lake
Con. 9-14, Lots 1-2

Elzevir Township - Queensborough Village & Surrounding Area
Con. 1-4, Lots 8-17

Madoc Township - All Customers in Madoc Township
Con. 1-11, Lots 1-32

Tudor Township - All Tweed Area Customers in Tudor Township
Con. 1-7, Lots 12-34

Marmora Township - Includes East & North Crowe Lake
Con. 2-11, Lots 1-29
Includes Hwy. 7, East of Havelock to Preneveau Road

Rawdon Township - All Tweed Area Customers in Rawdon Township
Includes Towns of Madoc, Marmora, Havelock

If you're one of our customers affected, we do apologize for the inconvenience. However, scheduled power interruptions are necessary when Ontario Hydro crews are working to maintain or upgrade the service in your area.

For more information, please call:

1-800-267-2547

Ontario Hydro
TWEED AREA

Local resident accepts job at Lindsay newspaper

Barbara A. Bruce, of Peterborough, Ontario has accepted the position of circulation manager of the Lindsay Post newspaper.

Barbara was previously employed as circulation sales representative with the Peterborough Examiner.

She is a former graduate of Centre Hastings Secondary School in Madoc and also a graduate of Sir Sanford Fleming College.

Barbara is the daughter of Mr. and Mrs. Robert Bruce of Madoc.

SENIORS FOR SUMMER

The last Seniors meeting, until the second Wednesday in September was held at the Trinity United Church Hall on June 26, 1991.

Following the Pot Luck Lunch, the Election Committee announced Alma Winslow as the new president. A standing ovation was given to the outgoing president, Eileen Chambers. Betty La Palm is staying in the office of treasurer and Bernice Clarke will carry on as secretary for another year.

A list of the new executive is available upon request. Alma Burnside, the Seniors area representative for Hastings, attended to the swearing in of the new executive.

On the request of Sgt. St Germaine of the O.P.P. a new committee has been formed consisting of Seniors, to report to the Police any problems Seniors may be having, especially with the scams going on with unscrupulous people.

Only standby names are being taken now for the trip to Bobcaygeon, There are tickets still available for the Senior Jubilee at Roy Thompson Hall in Toronto. This go's on Aug. 21. Price per ticket $14.98, bus trip extra.

May you all enjoy your summer and we look forward to seeing you all again in September.

DOWNTOWN LOTTO CENTRE
CanPar
We Use Kodak Paper
24 Hour Photo Service
SPECTRUM makes it Picture Perfect
473-4112 JOHNSTON'S MADOC
GUARDIAN DRUGS Cards & Gift Shoppe

FIRE - LIFE - AUTO
COMMERCIAL - FARM
Monthly Payment Plans Available
John Livingstone
INSURANCE BROKERS LTD.
84 Durham Street, Madoc
613-473-4414

Madoc The Review

DOUG HUNTER
FORD MERCURY SALES LTD.
FORD MERCURY LINCOLN
Russell St. N.
Madoc, Ont.
613-473-4236

RE/MAX
Above the Crowd!
RE/MAX Empire Realty Ltd.
Madoc 613-473-4225
Tweed 613-478-2030

VOL. 114 No. 28 Wednesday, July 10, 1991 Second Class Mail Registration No. 1016 .35¢

Photo left: Karen from O'hara Mill Conservation Area helps Lisa (right) tie-dyeing her t-shirt during a Frontier event held last Friday.

In photo above Karen and Lisa unwrap the t-shirt to admire their handy work. See page 7 for tie-dyeing process.

Sunday shopping not a major issue in Madoc:Chapman

by Jeff Wilson

Merchants in Madoc will not likely be applying for tourist area status to allow them to remain open on Sundays, says Richard Chapman, president of the Madoc Business Association (MBA).

In an interview Chapman said he will present the new provincial legislation on Sunday shopping to the MBA membership at its regular meeting, but he feels it is a non-issue for Madoc.

Currently only a few local businesses open their doors on Sunday.

He said some other stores stayed open the Sunday before Christmas last year,but most of the major businesses remained closed.

"I think you'll see it here unless it's forced," he said. "If Belleville and then the next thing you know Stirling stayed open...then maybe Madoc

Cont'd on page 3

NEWS BRIEFS

Man trapped under car

A Madoc man was rescued and after becoming trapped under his car.

Gordon Jones, 23, became trapped under his car after the car jack became dislodged while he was working on the vehicle's front brakes.

A group of people were able to free Jones by replacing the jack, Ontario Provincial Police said.

Jones suffered leg injuries and was taken to Belleville General Hospital.

Deer licence only available until end of the month

Time is running out to obtain a deer hunting licence for this season.

The deadline to obtain a deer hunting licence is July 31, 1991.

Licences can be purchased at the ESSO service station on Wellington Street.

Turtle Day is coming

Cowabunga dude, green gobs of fun are on the horizon.

Turtle Day is coming to O'hara Mill Musemum in Madoc.

On July 12th from 1-3 p.m. kids from ages 6-12 can create their own ninja turtles and learn the Totally Turtle Dance.

For more information about Turtle Day or other Frontier Friday events, call Karen or Laura at 473-2084.

THE MADOC REVIEW. A part of your community for over 114 years.

Lions Club donation to pool

The Centre Hastings Lions Club made a pledge of $5,000 for the construction of the Village of Madoc swimming pool. As well as a donation of $1,000 starting next year for the swimming program. The money will be raised through weekly Bingo nights. On hand for the presentation are: (l-r) Reeve Tom Deline, Councillor Mary Pigden, Lions Club members Sandra Lemottee, Margaret Cooper and President Richard Cooper.

Madoc The Review

JOSEPH CEMBAL, President
JEFF WILSON, Editor
SHELLEY DANIELIS, Adv. Rep.
PAULINE HARRIS, Office
PAT LAWRENCE, Accounting
LYNDA OBODIAK, Class.

MADOC REVIEW OFFICE - 74 Durham St. S., Madoc, Ont. K0K 2K0
Phone 613-473-4476 or 473-2546
Office Hours - Wednesday, Thursday, Friday 9 noon & 1-5
MARMORA HEAD OFFICE - Fax 613-472-5026

Subscription Rates - $30.00 per year payable in advance, plus 7% G.S.T., anywhere in Canada. $50.00 per year in advance in the U.S.A. and in any other country. Both old and new addresses should be given when a change of address is requested.

All property, including copyright in layout and composition of news, photographs and advertisements produced by employees of The Madoc Review shall be vested in and be property of the newspaper. None of the aforementioned items or any part thereof may be reproduced without the prior written consent of the publisher.

Published every Wednesday by

Cembal Publications (1981) Ltd.
HEAD OFFICE: 3 McGill Street, P.O. Box 250, Marmora, Ontario K0K 2M0
Phone (613) 472-2431, Fax (613) 472-5026

All "Letters To The Editor" published by Cembal Publications must be signed by the author with address and phone number. All opinions expressed in the letters is that of the author and not necessarily that of Cembal Publications or its staff.

In search of Great Blue Heron colonies

by L.J. Jackson

The Long Point Bird Observatory with the Ministry of Natural Resources and Canadian Wildlife Service have contacted the Moira River Conservation Authority requesting they monitor the Great Blue Heron colonies.

Because the Great Blue Heron's habitat is quickly diminishing, the colonies of these large blue/gray birds are being monitored.

These long legged, long necked birds, with wing spans up to 70 inches, build their large nests in colonies. Because their nests are built on the strongest part of the branch, they are easily accessible and very susceptible to predators. It is because of this that the heron insists on the protection of colonies. While one leaves the nesting grounds in search of food, another becomes the protector.

The average occupancy in a colony is 35 nests, though large colonies can occupy more than 250 nests. The highest recorded was 292 nests which was established near Nanticoke in the municipality of Haldimand-Norfolk. Rarely, but sometimes, the Great Blue shares the colony with other herons such as the Black Crown Night Heron; the Green Back Heron; the Common Egret; and the Cattle Egret.

This four foot tall bird, with a dagger like bill, and long neck folding when flying is not difficult to distinguish. It's interesting hoarse, deep croak is also quite unique, but it's colonies are very secluded and secretive. The nesting grounds are hidden safely in remote regions of swamp, bogs or marshes.

"We need information on colonies," Jennifer Michol of the M.R.C.A. comments, "but single sightings are of no use, as the Great Blue Heron flies quite far from home. They go in search of food, fish, reptiles or small birds."

One generation must provide and protect for the next. It is because we are destroying our wetlands, swamps and bogs, using them for our own housing needs or pushing new highways through, the home of the Great Blue Heron is becoming smaller and smaller. Their instincts and self preservation insists on a wide expanse of wet land.

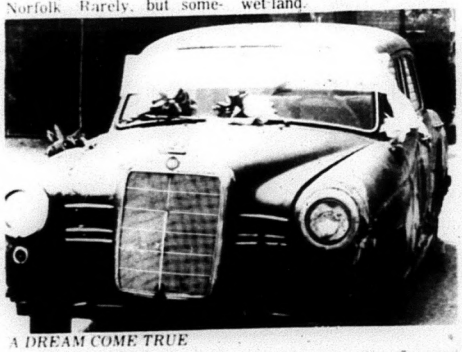

A DREAM COME TRUE

Ontario-Provincial Police Staff Sgt. Tom St. Germain had his life long dream come true on his birthday last week. This Mercedes was picked up for him as a joke, by a couple of his fellow officers.

EDITORIAL

"Ordinary Canadian" offers a petition to save the country

By Andrew Caddell

In the midst of the events that so scarred our nation last year, I had a fascinating discussion with people I have known for a long time who were struggling with the idea that they were no longer "accepted" as Canadians.

They are my friends and neighbors who live in the small historic village of Kamouraska, 150 kilometres east of Quebec City on the St. Lawrence River.

Over more than a 100 summers--and parts of spring and autumn--my family has lived in the same house in Kamouraska. But it has not always been idyllic. Ten years ago were were struck with a terrible tragedy. Our beautiful "maison Canadienne" was gutted by fire.

The people of the village helped us clean out the house and undertook a collection to get us back on our feet. Everyone, including the mayor, the local priest, the neighbors from every part of the village, told us that they wanted to return and rebuild. They expressed a feeling that few Canadians of different backgrounds seem to express to one another anymore. It was love.

In the spring last year the homecoming seemed a little difficult as my parents worried about the reaction of the people in the village to the propaganda that preceded the failure of the Meech Lake Accord, and our friends wondered whether we would still return in the years to come. Ironically, it was on Canada Day that we all managed to clear the air. At a family gathering of our neighbors we began talking hockey and ended up discussing the future of the country.

We talked about language laws, about Quebec's prospects as an independent country, about what other Canadians think about Quebec. No holds barred. And all in the language of their ancestors who had come to that place 300 years ago.

As the night went on we talked a great deal about ourselves--how our families had known each other for so many generations--and how I would never have learned to speak French if it hadn't been for my friends in Kamouraska. I told them how I had expressed my love for Quebec when I lived in the Rockies, in Calgary, in St. John's, in Ottawa and Toronto and when I visited anywhere outside my home province.

And I talked of all the good people I had met in those places, too, and what an astonishingly beautiful, rich, gentle and generous country Canada was, and still is. About the respect Canada has developed in the international community. And as the sun went down, I realized that for us in that living room that night, we believed in Canada because it worked between us, and always had. These people wanted to hear good things about their country, Canada, before they threw that all away to embark on the creation of a nation-state called Quebec.

As the year went on, I recounted that conversation to many people from across the country, and they were surprised at the feelings of attachment expressed by that family of Quebecers, spoken in the same words they themselves might use.

These people from every corner of Canada, felt a frustration with the state of the nation, but they agreed that there is a strong will to keep it together. This shared concern does not surprise me. While the news media focuses on conflict between us, there is a great deal that all Canadians have in common. Perhaps we don't know one another well enough, and we don't appreciate the rich history we share. I believe there is far more that unites us than divides us.

But neither I nor anyone else who believes in Canada has a way of expressing support for a united Canada because we have not yet been brought together as a force to defeat the feelings of helplessness and negativism that seems to have us in their grip. I think it is time for all of us so-called "ordinary Canadians" to stand up and be counted to express a credo for Canada--to shock the politicians and the nay-sayers into realizing that there are millions of us who want to see the country remain united.

I say this because I, too, am an "ordinary Canadian"--a town councillor in a small municipality on the border of Montreal. But I believe in this country, its history and its people and I think you do, too. That's why I want to know if you would be willing to get your family, friends and neighbors involved in a national petition campaign to keep the country together. **If we don't do it, no one else will.**

I propose the following petition be sent to every elected legislature, and parliament by July 1, 1992:

I am a Canadian. Proud to be a citizen of a country whose strengths of diversity, tolerance, justice and linguistic duality have been examples to the rest of the world.

For as Canadians we have worked for more than a century to prove that it is possible to build a country where people of all racial, linguistic, religious and cultural groups can live, love and progress together. In this time of stress on our national fabric, all the regions of our country, and people of all backgroundks must be made to feel that Canada is their home.

I believe deeply that we must all work together to keep Canada united for generations to come, and I commit myself to contributing to an even greater understanding between Canadians from sea to sea.

I am only one person, but I am convinced that by working together we could provide a great sense of unity to Canada. But first I need your help. Please write me, Andrew Caddell, 35 Campbell Avenue, Montreal, Que. H4X 1V2, if you are interested. This article is being sent to every newspaper in Canada, in both languages, to seek the support of all Canadians to keep our country together.

SPORT TO REPORT? CALL THE MADOC REVIEW NEWSPAPER AT 473-4476.

CHURCHES

MADOC PENTECOSTAL CHURCH
Pastor Rev. Brian Williamson
Sunday Service
10 a.m. Sunday School
11 a.m. Worship Service
7 p.m. Evangelistic Rally
You are welcome.
613-473-5280

MADOC WESLEYAN & FREE METHODIST
137 Elgin St. 613-473-2451
Worship 11:00 a.m.
Wednesday 7:00 p.m.
Prayer & Bible Study
Rev. Craig Peters
Wesleyan Hour - CFFX 960
Sundays 9:00 a.m.

ST. PETER'S PRESBYTERIAN CHURCH, MADOC
Rev. George Beals
613-473-2091
Sunday Service 11:00 a.m.
Sunday School during service
You are invited to attend.

UNITED CHURCH OF CANADA
Rev. Paul Packman
Bethesda - 9:30 a.m.
Trinity - 11:00 a.m.
Worship - Sermon & Classes
Everyone Welcome
1833 - 1991

ANGLICAN PARISH OF MADOC
Rev. James B. Clark
St. Bartholomew, Bannockburn
11:00 a.m.
St. John's The Baptist, Madoc
9:30 a.m.
613-473-4217

New produce market opens in Madoc

The economy seems to be turning the corner, and Mark Courneyea is doing his part to boost the economy in Madoc with the opening of his new produce business.

The produce market opened on July 4th, and Courneyea said the customers that have visited, have been impressed.

Experienced

Courneyea who has had five years experience in the produce department at a Mr. Grocer in Trent said he opened the produce market because he felt there was a definite market for it in Madoc.

Good variety

Courneyea carries a good variety of fruits and vegetables, but said he would like to carry more, but there are space constraints. He added he may expand his shelf space outside. The produce is provided to Courneyea by National Grocer.

Year around

Courneyea said his goal is to remain open year around, but that will all depend on the whether he can build up a large enough clientele in the first month.

Mark Courneyea sits out front of his newly open produce market. Mark opened the new business on July 4th, and has received favorable comments from the customers he has met.

Thursday bowling

Team Standings:
The Spotlights 48.5; Rinky Dinks 48; Ron's Angels 47.5; Midnight Dreams 44.5, Rambler 43.5, Madoc Slickster 37.

Men's top 10 averages:
Kevin Jones 217; Ron Davidson 205; John Stone 201; John Skocic 192; Carl Erickson 172; Roy Voss 170; Bill Clark 170; Jeff Bingham 159; Elmer Davidson 157; Paul Mitts 149.

Women's top 10 averages:
Gail Empey 181; Dot Clark 180; Wanda Jones 177; Wanda Bingham 165; Leigh Caldwell 160; Phyllis Jones 156; Gert Kramp 149; Barb D'Arcy 146; Karen Yarrow 139; Shirley Donley 139.

Men's High Single:
Kevin Jones 312; John Stone 253; Roy Voss 237.

Women's High Single:
Gert Empey 256; Gert Kramp 216; Wanda Jones 210.

TUESDAY NIGHT MIXED BOWLING

Team Standings:
Pins R-Us 23; Nothin'-To-It 20; Blue Jays 19; Hits & Misses 18; Yahoos 17; The Aces 9.

Men's top 10 averages:
Ron Davidson 216; John Stone 202; Bill Clark 175; Orville Myers 173; Don Crawford 173; Ernie Guimond 167; Eugene Hughes 166; Walter Foley 159; Randy Jowett 155; Steve Moore 154.

Ladies top 10 averages:
Gail Empey 189; Sheila Zajac 167; Hazel Hughes 166; Charlene Cooke 163; Debbie Limin 160; Shelly Cooke 154; Connie Stone 154; Vivian Myers 152; Judy Jowett 147; Edie Guimond 142.

Men's High Single:
John Stone 278; Ron Davidson 263; Don Crawford 245.

Ladies High Single:
Connie Stone 269; Charlene Cooke 222; Gail Empey 219.

Men's High Triple:
Ron Davidson 714; John Stone 706; Bill Clark 590.

Ladies High Triple:
Connie Stone 649; Gail Empey 627; Hazel Hughes 550.

Sunday Shopping

Cont'd from page 1

would have to stay open to keep its customers."

Chapman said the extra day of business really won't make a difference, and in the long run wouldn't be worthwhile to the merchants.

"We all need a days rest and people only have so much money (for wages), and if you can't make it in six days I don't think you're going gain that much, especially if you have to pay help," Chapman said.

Madoc Lodge member receives 50-year pin

Jack Kincaid a lifetime member of the Madoc Lodge, AF&AM No. 48, G.R.C., recently received his 50-year recognition pin from the Grand Lodge of Canada.

"The Grand Lodge of Canada extends to you sincere congratulations on having completed 50 years of loyalty, zeal and attachment to the principles of Freemasonary and in recognition thereof, Grand Lodge presents you with this emblem of a half-century of service."

Jack his wife Jean and son John Jr., moved to Hagersville in 1966, where he was employed as a meat inspector with the Ontario Ministry of Agriculture and Food until his retirement in 1980.

Jack has maintained his membership with his "Mother" Lodge in Madoc.

COPD sufferers' lives prolonged after quitting smoking

The term Chronic Obstructive Pulmonary Disease (CODP) is often used to describe individuals with chronic bronchitis and emphysema. It is predominantly a disease of smokers.

Obstructive diseases are characterized by limitation of expiratory air flow. Bronchitis causes the sufferer to cough sputum and emphysema causes the individual to experience shortness of breath. The combined effect of these two conditions makes even some of the most simple tasks impossible, such as climbing a flight of stairs.

Over 90 per cent of Chronic Obstructive Pulmonary Diseases are cigarette related. In fact, cigerette smoking is responsible for 82 per cent of deaths each year from these debilitating diseases.

Experts agree that smokers who are CODP sufferers prolong their lives by quitting smoking. Early identification of the condition is also very important.

The Lung Association also offers programs to help individuals with COPD better cope with their diseases. For more information call 969-0323.

THE MADOC REVIEW.
A part of your community for over 114 years.

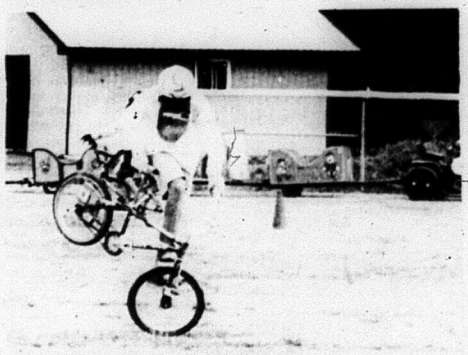

Canada Day in Ivanhoe

Chris Donahue shows off some of his BMX bike tricks during the Canada Day festivities preceding the fireworks show Nightlites '91 a week ago Monday.

GENEREAUX - ADAMS

Mr. & Mrs. David Genereaux are pleased to announce the forthcoming marriage of their daughter, Lorraine Yvonne, to Shawn Durland, son of Mr. & Mrs. Ken Adams of Madoc. The wedding will take place on Aug. 10, 1991, at St. Peter's Presbyterian Church, Madoc, at 3 p.m.

GRADUATION

Kathy Bronson-Brady, C.D.A., R.N.A., R.D.A., daughter of Ivan and Marlene Bronson, graduated June 15, 1991 from St. Clair College, Windsor, receiving her licence to be a Registered Dental Hygienist.

Kathy is a graduate of C.H.S.S. and is presently employed for the summer with Dr. Baksh, Madoc.

Hazardous waste depot to be located in South Hastings

(The following is an information package submitted by the Centre and South Hastings Waste Management Committee, outlining their strategy for establishing a household hazardous waste depot for this area.)

The goal of the Household Hazardous Waste Program (HHWP) is to establish a permanent facility for the collection, temporary storage and disposal of HHW and to develop an exchange/reuse program for many of these substances.

In order to acheive these goals, a public participation strategy and education plan will be developed and implemented.

The facility will be located in South Hastings (specific location not yet determined.) This location will not only service the largest number of people but will also mean ease of access for disposal and recycling company vehicles. The depot will be either a new building or an existing building renovated to meet safety and environmental standards.

At this time, the facility will accept only domestic or household hazardous wastes. Once the program is "on its feet", investigation will begin into the inclusion of other wastes including agricultural and commercial wastes.

The program will prohibit the acceptance of:
- containers larger than 20 litres.
- more than 50 litres of material per person.
- industrial waste
- radioactive waste
- PCB's, explosives and pathological wastes
- unidentified wastes.

Toxic taxi

The facility will be open two days per month for drop-off of HHW. This will service the largest percentage of the population. It is proposed that a "toxic taxi", a specially equipped cube van, will be used to collect HHW from the rural communities on a bi-yearly basis, probably spring and fall. A temporary depot would be established on these days at a suitable site (i.e. municipal works yard.)

The depot will require several part-time staff persons including:
1) Co-ordinator - to oversee the operation, record-keeping, etc.
2) Chemist(s) - identification of materials and to ensure safety.
3) Handlers (2) - unloading, storing, etc.

With the exception of the co-ordinator, these staff would only be required on the days the depot is open, disposal pick-up days and mobile depot days.

Exchange program

The depot will be run in a manner that concentrates whenever possible on the exchange/reuse/recycling of materials, rather than their disposal.

The Exchange Program will operate as follows:

As the HHW are delivered or dropped-off at the depot, they are sorted, stored and catalogued. A computer database will be used to keep up-to-date records of the incoming and outgoing substances, where they originated and the quantities. The database will allow us to know how much and which substances are "in stock" at any particular time.

Commercial recycling and reuse companies will make regular pick-up visits to the depot based on contracts made with the depot. Other local pick-up reuse groups and agencies, including the public, will be able to make inquiries for specific materials.

Only those materials that cannot be reused or recycled will be disposed of. Contracts will be made with a licensed disposal company for this purpose. Some of the materials to be included in the exchange-reuse program are:
- paints, wood stains, garden insecticides, herbicides, household cleaners, adhesives.
- small industry or home businesses may be able to take advantage of many of the materials brought to the depot as well.

Disclaimer

We hope to establish a system of reuse within the participating municipalities for such things as paint, insecticide and cleaners.

Exchange participants will have to sign a disclaimer stating that the material will be used in accordance with all pertinent regulations and that the exchange agrees to relieve the Centre and South Hastings Waste Management Board of all liability.

A detailed yearly report is required by the Ministry of the Environment. Frequent reviews of the program will be carried out "in-house" with the aid of the data base program. This will give us information on the nature of substances being brought to the depot, where they are coming from

Cont'd on page 5

Snowmobile dumped off Beaver Creek bridge

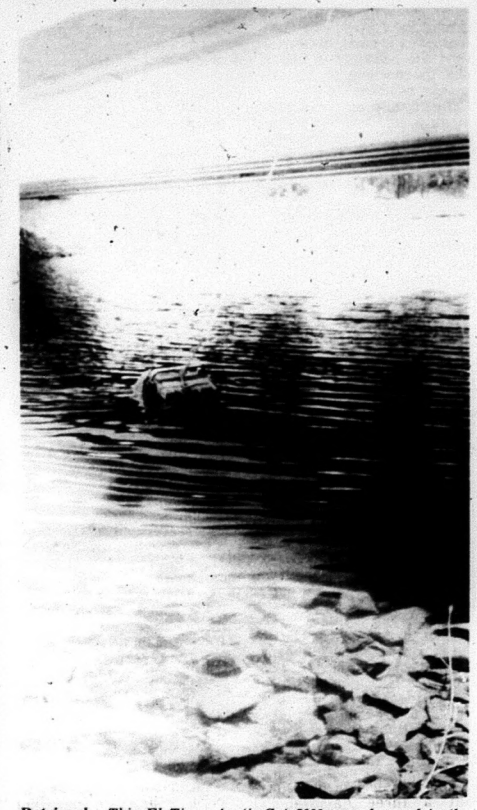

Retrieval - *This El Tigra Arctic-Cat 5000 was dumped in the Crowe River in Marmora on June 16, apparently after it was stolen from a Belleville yard. The machine, worth about $3800 new, was stripped of its engine and tread. Several Marmora residents and OPP Cnst. Wally Sawkins, helped retrieve the snowmobile, which was sitting in shallow water.*

Gov't committee gets tough on exotics

by Matt Murphy, OFAH

A provincial government committee has adopted recommendations from the Ontario Federation of Anglers and Hunters (OFAH) that there must be tough action against exotic species, but cabinet still hasn't announced needed programs.

Close to three months ago, the Standing Committee on Resources Development issued a stern warning to cabinet that it must act quickly to control exotic species such as zebra mussels, purple loosestrife and ungulate game farm stock.

Recommendations

The committee unanimously recommended to the government that it move swiftly to control these species, before the province's natural environment is irreversibly damaged. Among the OFAH recommendations that the committee embraced are:
- An education program to alert the public to the environmental threats posed by Zebra mussels. The thumbnail-sized molluscs were imported from Europe six years ago in a freighter's ballast water. Fish spawning grounds have been known to be covered with communities 8" to 12" thick. They are causing havoc in the Great Lakes and our entire fresh water fisheries resources are at risk.
- A budget to found a research and control program for zebra mussels.
- Action against Purple Loosestrife, a perennial plant imported from Europe that is devouring more than one-million acres of North American wetlands each year. Loosestrife mats wetlands with thick roots, drains them and turns them to soil, while bumping aside indigenous plants needed to support our fish and wildlife. The committee recommended that the plant's commercial sale be outlawed, that it be declared a noxious weed and that education, research and control budgets be established.
- A review of the regulatory control of game farming of ungulate (large hoofed) species. Exotic game farm stock - such as red deer imported from New Zealand - threatens our indigenous wildlife with foreign disease, competition and potential genetic pollution. Game farming is growing rapidly in Ontario and operates with absolutely no special laws to protect our wildlife. The OFAH has recommended a five-year phase out of ungulate game farming.
- Ontario should ask the federal government to pass legislation that prevents ballast water discharges by foreign vessels into the Great Lakes system. Zebra mussels, purple loosestrife and many other exotic species now threatening the environment are believed to have come from foreign ballast discharges.

Despite the strong recommendations, there's still no word on action, says Dr. Terry Quinne, OFAH Provincial Coordinator of Fish and Wildlife Services. As the summer moves on, inland water sightings of zebra mussels have been confirmed - as the OFAH has warned for two years - and another million acres of irreplaceable wetlands will be lost to the purple loosestrife scourge.

"We've been telling the province for years that these species will destroy fish and wildlife habitat, and now we're beginning to see the real effects," Quinney said. "They have a responsibility to this province's natural heritage to act now, and act strongly. And we certainly can't wait until the MPP's return to work from their summer holidays."

The Ontario Federation of Anglers and Hunters is the province's largest conservation organization. Its 74,000 members work toward ensuring Ontario's natural heritage for future generations.

COUNTY OF HASTINGS

TENDER FOR ROAD RECONSTRUCTION

CONTRACT 14 - 91

Sealed tenders, on the forms supplied and clearly marked as to content, will be received by the Purchasing Agent until 2:00 p.m. on THURSDAY, JULY 25, 1991, for the reconstruction of approximately 0.75 miles of County Road No. 22.

Major items include:
Earth Excavation - 8,000 cu. yds.
Granular "A" - 8,600 tons
Granular "B" - 17,900 tons
Hot Mix H.L. 3 - 1,250 tons

Tender forms and specifications may be obtained from the office of the County Engineer upon payment of a $50.00 non-refundable fee.

Lowest or any tender not necessarily accepted.

Garry Jewell, P.Eng.
County Engineer
County of Hastings
245 Pinnacle Street
Belleville, Ontario
K8N 3A9
Tel. No. (613) 966-6712

James R. Duffin, A.M.C.T.
Purchasing Agent
County of Hastings
235 Pinnacle Street
Belleville, Ontario
K8N 3A9
Tel. No. (613)966-1311

HOME IMPROVEMENT CENTRE
30 yrs. Experience
Siding - Renovations
Windows - Doors - Etc.
5 Industrial Dr. Campbellford 705-653-5487

HAVELOCK RENT ALL
705-778-7888

Midweek section

Madoc The Review | Marmora The Herald | Stirling The News-Argus
Hastings The Star | Norwood The Register | Havelock The Citizen | Campbellford The Courier

SATELLITE DISHES
REDDEN'S RADIO & TV
16 Queen St. Campbellford
(705) 653-2770

Lockhart
INSURANCE BROKERS
Hastings
705-696-3356
Representing Hamilton Twp Farmers Mutual Insurance Co

YOUR LOCAL REAL ESTATE AND CLASSIFIED MARKETPLACE

Dairy, poultry quota system to be reviewed

Ministers discuss organic standards, crop insurance

Ontario's agriculture minister has agreed to a re-evaluation of Canada's supply management system, despite his opposition to major reforms to the policy.

Elmer Buchanan and other agricultural ministers agreed to establish a steering committee of government, industry and consumer representatives to devise an action plan on supply management reform, at a three day federal-provincial conference in Kananaskis, Alberta last week.

Buchanan said the system has worked well but it also must remain adaptable to changing situations.

The supply management system - in which a quota system guarantees dairy and poultry producers compensation for production costs plus "a reasonable rate of return", according to the ministry - has criticized the food processing sector as encouraging an uncompetitive and unresponsive to the market. The processors would like to see a more market oriented, unregulated approach implemented in the poultry and dairy industries.

Buchanan, a strong supporter of this system who does not want to see it whittled down, told the ministers that supply management needs to evolve to remain responsive to producers, processors and consumers.

A spokesman at Buchanan's Queen Park office didn't know exactly what kind of changes to the supply management system - in terms of making it more market responsive - Buchanan would accept.

He and the other ministers pledged support for efforts to maintain and strengthen the supply management clause in the General Agreement on Tariffs and Trade talks (GATT).

"We (the provinces) will continue to press the federal government to maintain and strengthen Article XI (on supply management) in the GATT," he said.

Calls for national organic farming standards and more commitment to environmental sustainability by Ontario's agricultural minister were supported by other ministers at the conference.

Key issues on the agenda for Ontario included strengthening the supply management system, reforming federal transportation policies, extending and improving safety net programs and new environmental initiatives.

Buchanan pressed for more progress in reforming national agricultural policy, especially in the area of environmental sustainability.

He also called for a renewed commitment to consultation among government and industry participants.

"There is a consensus emerging that, in these trying times, we must work together - producers, rural communities, processors and government - to strengthen our domestic position so we can meet the challenges of the global marketplace," Buchanan, MPP for Hastings-Peterborough, said in a press release.

Organic standards

The ministers agreed to commit to wider consultation with farmers and farm groups throughout Canada on reforming the Western Grain Transportation Act and eliminating Minimum Compensatory Rates, which subsidize western canola shipments and distort the Ontario oilseed market.

Buchanan's call for organic standards received support from the other ministers. The ministers also agreed that industry be consulted on the concept of incorporating environmental criteria in the GRIP (Gross Revenue Insurance Program) and NISA (Net Income Stabilization Account) programs as part of environmental assessment programs.

Buchanan suggested extending NISA coverage to additional crops and obtained agreement by all ministers to urgently pursue this, particulary for apples, onions and honey.

After the conference, Buchanan and his wife Gesina went on to Vancouver for a week of holidays before returning to Ontario.

Doing it with style!

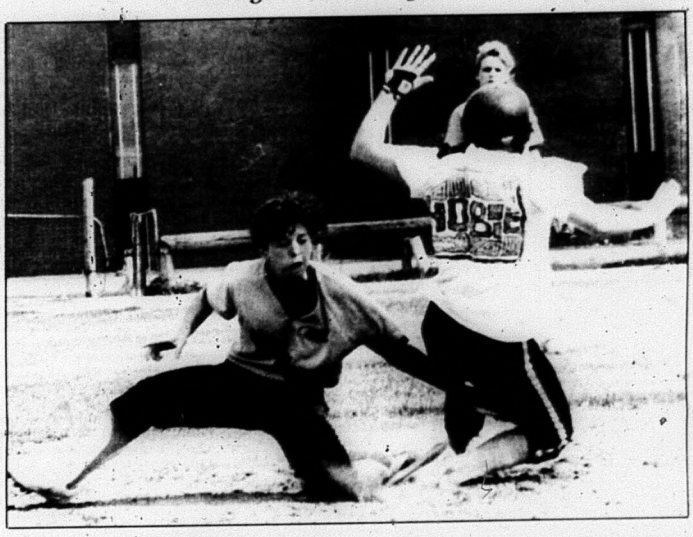

The champs...

A golden day: *The Norwood Holiday Ford bantam girls softball team played host at their second annual tournament Sunday and demonstrated why they are the defending ORSA champs defeating Lake Vista (Oshawa) 4-2 to win the "A" title. Winning games Norwood-style usually includes some outstanding defensive play like that turned in by shortstop Heather Richardson. Taking the "B" title was Lindsay who beat Port Perry 14-8 while Fern Hill took the "C" beating the Norwood Home Hardware/IDA Centennial Pharmacy midgets 13-2. Representing Norwood are (front row L-R) Kali Buck, Shanley White, Tina Ouellette, Julie Selby & Jennifer Rogers; (back row, L-R) Doug White (coach), Janice Beavis, Heather Richardson, Tish Chartrand, Carey Bryan, Brooke Ridgeway and Dan Selby (coach).* **Photo/Bill Freeman**

More Abled Than Disabled

by Barbara Bruce-Pealow

Join in on picnic fun at Lions' Club Beach

The More Abled Than Disabled Club is preparing for a picnic at Lions' Club Beach. It is scheduled to take place Monday, July 15th. Bring a pot-luck meal, salad, sandwiches, etc. and the More Abled Than Disabled gang will provide soft drinks, donuts, plates and balloons.

There'll be games and fun for everyone. You are cordially invited to bring children, grandchildren, relatives and close friends. You should also bring your own lawn chairs.

For more information call Dodie Sharpe at 653-4066.

New school bus-stopping

Starting this summer, drivers in Ontario should be prepared to stop for a yellow school bus at any time - not just during regular school hours.

School bus drivers, whether they are transporting children to and from school or on other outings, will use their overhead flashing red lighs and stop arms at all times of the day and night to indicate that they are about to let passengers on or off the bus.

This is one of the amendments to the school bus section off the Highway Traffic Act (HTA) which went into effect July 1.

"The consistency which will be established by the new law makes it easier for motorists to anticipate when they must stop," said Transportation Minister Ed Philip. "We want children to know that they may always cross safely in front of a school bus with its lights flashing."

Any time a school bus stops and its overhead flashing red lights and stop arm are activated, approaching traffic must stop at least 20 metres behind the bus. Traffic meeting the bus must also stop. The only exception is when the road is divided by a median strip, separating traffic travelling in opposite directions.

Drivers who don't stop will face a minimum fine of $235.75 and six demerit points. Probationary drivers will receive an automatic 30-day suspension.

Another change to the HTA prohibits a school bus driver from using the overhead flashing red lights and stop arm within 60 metres of a traffic light. Instead, bus drivers who stop at a traffic light to let children on or off the bus will instruct children to cross with the signals.

"This will eliminate a potentially confusing situation where motorists see two sets of lights and the school bus lights - and are unsure of which lights to obey," said Philip.

The key points in the new legislation

1) Regardless of the purpose of the trip, when dropping off or picking up children under 18 years of age, school children of any age (not including post-secondary) or adults who are developmentally disabled, the overhead flashing red lights and stop arm MUST be used UNLESS:

a) the school bus is stopped within 60 metres (approximately five bus lengths) of a traffic light;

b) the school bus is stopped within a designated, SIGNED school bus loading zone; or

c) the school bus is not stopped on a public road, but in an off-road location such as a school driveway, private driveway or parking lot. Note: "Public road" includes paved or unpaved shoulders, curb lanes and parking lanes.

2) Drivers must NOT use the stop arm or overhead flashing red light within 60 metres (five bus lengths) of a traffic light. This means that where a traffic light exists, drivers have two options;

a) stop within the 60-metre zone without activating the overhead red flashings or stop arm. Note: (Drivers should stop as close to the traffic lights as possible and remind children to walk to the traffic lights to cross the road with the signal); or

b) stop more than 60 metres before or more than 60-metres beyond the traffic light and use the overhead flashing red lights and stop arm.

3) School bus signs may be displayed on the bus at all times. It is no longer necessary to cover these signs when the bus is being used for non-school activities.

4) The definition of the median strip has been rewritten as follows:

"Median strip means the portion of a highway so constructed as to separate traffic travelling in the opposite direction by a physical barrier or a raised or depressed paved or unpaved separation area that is not intended to allow crossing vehicular movement."

From Barbara-Rose from Ottawa:

Pickles in a Bucket

Cucumbers
2 large onions
4 cups white sugar
2 cups vinegar
2 tbsp. pickling salt
1 tsp mustard seeds
1 tsp celery seeds
1 tsp. turmeric

Peel cucumbers, leave seeds in. Slice into a pail 3/4 full. Peel and slice onions into pail. Make a mixture with the remainder of the ingredients. Mix well and pour over cucumbers and onions. Stir. Put in fridge and they will keep indefinitely.

Sweet & Sour Dill Pickles

Cucumber diced
Onion diced
Dill diced
Garlic diced
4 cups vinegar
1/4 cup pickling salt
4 cups sugar
1 cup water

Layer chunks of cucumbers, onion, dill and garlic. Heat vinegar, salt, sugar and water. Pour over cucumbers while hot. Seal in glass jars.

Something New in Daytona Beach!

One of Daytona's newest resorts... oceanfront accommodations, efficiencies, suites, 2 bedroom apts, full-service restaurant, pool bar plus the extras that make your stay a true vacation!

Enjoy not only an outdoor pool but a heated indoor pool, too!

Have a game of tennis in the public courts just steps away, or relax and tan on our oceanfront pool deck.

Don't miss Daytona's deep sea fishing, golf, Jai-Alai, Racing and the World's Most Famous Beach.

Or take a short trip to popular central Florida attractions at Disney World, Epcot Center, Sea World, Marineland and more!

SUMMER SPECIAL
4 DAYS/3 NIGHTS
$149 per room plus tax
1 to 4 persons in room!
INCLUDES complimentary continental breakfast for 2 and welcome fruit basket.
Valid now thru Aug. 28, 1991 (excluding holidays). Efficiencies slightly higher.

Call TOLL-FREE
1-800-543-2923

Ocean Sands HOTEL
1024 North Atlantic Avenue
Daytona Beach, Florida 32018
904-255-1131

CIVIC HOLIDAY WEEKEND BASH

Saturday, August 3rd. —
Havelock Hotel
3 Pitch Tournament,
and
PARKING LOT PARTY!!!
Featuring "The Swamp Band"

Sunday, August 4th. —
1st Annual
"LAWN TRACTOR PULL"
Registration 1:00 p.m.
Pulls commence at 2:00 p.m.

Havelock Antique Car & Street Rod Show
starts at 1:00 pm

For More Information Call or Drop By!

HAVELOCK HOTEL 705-778-3301

CAMPBELLFORD ANTIQUE SHOW

8th Antiques & Nostalgia Show & Sale

July 12, 13, 14, 1991

Fri. July 12th — 6 p.m. - 10 p.m.
Sat. July 13th — 10 a.m. - 6 p.m.
Sun. July 14th — 10 a.m. - 5 p.m.
Admission $2.00

Over 30 Quality Dealers

FOOD • REFRESHMENTS • FREE PARKING

Campbellford Curling & Racquet Club
(Front St. North beside the Fairgrounds)

Washstands, Pine Cupboards, Antique Jewellery, Silver, Toys, China, Glass, Discontinued Royal Doulton Figurines

Exit 401 at Brighton, North on No. 30 for 25 km (follow signs)

For information:
Jim and Cathy Connor
Box 1177
Campbellford, Ontario K0L 1L0
or call 705-653-1551
for Chamber of Commerce Info.

Show Sponsors:
ROTARY CLUB OF CAMPBELLFORD

REAL ESTATE

NEW HOME WITH A TOUCH OF CLASS. $145,900. From the minute you enter the large foyer of this 1500 sq. ft. beauty, you'll know you've made it. Cathedral ceiling dominates the living and dining area. Master bdrm. allows privacy with its 4 pc. ensuite. Add the touches of oak cupboards in kitchen and the secluded hilltop setting, and your search for your dream home has ended. Seeing is buying! TE315 MLS

ONE OF THE NICEST HOMES! $132,900. You'll be proud to own this one! 3 bedroom bungalow constructed of B.C. cedar with triple pane windows. Oak kitchen cupboards and lots of extras that make a house a home. Situated on scenic 5 acre lot. TE358 MLS

ANN BOWRY, Sales Rep.
613-478-2030 (Off.)
613-478-6471 (Res.)

BOWES & COCKS
LIMITED REALTOR
NORWOOD 705-639-5388

$44,900. - POWER OF SALE! 2 BR bungalow with new shingles. On large lot, 1/2 mile off Hwy. 7. If you are tired of renting, then this one's for you! Try an offer. MLS

$64,900. - 4 BR with large lot in Norwood with town water and sewer. Call me today to see just how easy it is to own this home.

$74,500. - And Vendor will hold 10% second. This home has 4 BR, 1-1/2 baths, 200 Amp. service, new shingles, vinyl siding. Would make good in-law apt. Vendor anxious. Try an offer. MLS

Call WAYNE HEAD,
705-639-5388, 705-639-2535

WALK TO TOWN - 1-1/2 storey warranted 3 BR home with deep lot, screened porch, and detached garage with workshop. Maintenance free exterior. **$87,500.** MLS

RIVERSIDE PINES - Warranted 3 BR bungalow with 3 car garage, access to Crowe River, fully loaded. **$168,900.** MLS

INVESTMENT OPPORTUNITY - 4-plex in Havelock with zero vacancy rate. Ample parking and large garage with 2nd floor storage. **$120,000.** MLS

HUNTER'S DELIGHT - 60 acres bush with pond, abutts Crown Land, accessable by 4-wheel drive, **$48,000.** M.L.S.

Call MOE McATEER,
Sales Rep., 613-472-5235

NEW LISTING - 3+ BR bungalow with double garage, beautiful lot on Spring St., Norwood. Call for details. MLS

NEW LISTING - Asphodel Hts. A real beauty. 3 BR, dining room, in A1 condition. Listed at only **$134,900.** Great retirement home. MLS

Call DOUG PEARCY
705-639-5388, 705-639-5510

NEW LISTING! - Recently renovated 2 sty., 3 BR brick, in-town, lrg. lot, century old charm for **$98,600.**

Call SHIRLEY BLAKE
705-639-5388, 705-778-7579

MORTGAGES

GARRY BLOWER
Marbelle
FINANCIAL SERVICES INC.

"ALL TYPES"
RESIDENTIAL-COMMERCIAL
& INDUSTRIAL
CONSTRUCTION LOANS
MORTGAGES PURCHASED

Century Place,
199 Front St., Belleville
Bus.: (613) 966-6568
Res.: (613) 968-3010

SEYMOUR ESTATES
CAMPBELLFORD
IDEAL STARTER HOME
Newly decorated, 3 bedroom home. Priced to sell!
$79,900.

HANDYMAN SPECIAL
Small A-frame cottage needing work.
$18,000.

RETREAT
3 bedroom trailer with shingled roof, vinyl siding & loaded with extras. Must be seen, can be moved.

VACATION LOTS
Large private lots in country setting. Zoned for trailers or cabins. 5 lots at
$12,000.
All lots have private Crowe River access (financing available)

705-653-4536
COME & BROWSE

MARMORT INCORPORATED MORTGAGES

Residential, Commercial and Farms

- New Home Construction
- Debt Consolidation
- Home Improvements

Doug Marshall
153 Front St.,
Box 1102, Belleville
613-962-7900

Letters to the EDITOR

"Please stop bringing spent dry cell batteries for safe disposal to the collection stores."

I am very sorry that I have to make the above statement after pestering the public since April 1989 with a steady flow of letters to the editors pointing out the absolute necessity of keeping hazardous waste out of the landfill sites and how to collect recyclable material in an efficient and tax-saving way.

On Nov. 22nd, 1989, the local papers printed my letter voicing concern over the proposed energy from waste project because nobody mentioned the need to separate hazardous waste from the garbage before it disappears in the garbage truck.

I said: "No doubt, the incinerator will be finally the solution to the dilemma but we are not ready for it." It is still a long way to go. The awareness campaign should start right now, not just when the "go-ahead" is given for the recycling facility. The same issue showed pictures of Igloos (containers for recyclable materials) and containers for battery collection as used in Europe. At the same time I suggested to the Reillys of Reilly Marine to produce igloos for the Ontario market.

The authorities conveniently ignored any suggestion. They avoided the word "battery" like poison. After receiving contradicting information, I started in August 1990 to distribute cardboard boxes marked "used batteries" to 25 retail

Cont'd to page 5A

NORWOOD MEMORIALS

We have been continuously serving the families of central Ontario for over eight decades with artistically designed and personalized memorials.
Our overhead is low and so are our prices.
Conveniently located in
Downtown Norwood.

1-800-461-6498 1-705-639-5444

$294.95

PE240 - 1"
- 24 gal./min.
- 1.2 h.p. Kawasaki

$429.95

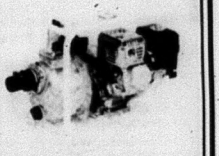

PE500 - 2"
- 124 gal./min.
- GX110 Honda

McINTOSH MOTORS
STIRLING
613-395-3757

FREE HOT DOGS

$ELEBRATION $ALE

FREE POP

JULY 12 & 13

NEWTON'S HOME CARE BUILDING SUPPLY CENTRE IS $ELEBRATING 25 years of serving a growing & expanding community.

These are just a few of the FANTASTIC $AVINGS

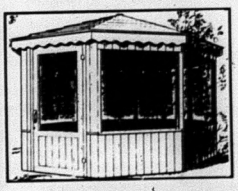

A 12 ft OCTAGON CEDAR GAZEBO
PRE FAB EASY TO BUILD
ONLY $1639.00

FIBERGLA$$ IN$ULATION TRUCKLOAD $ALE

R-12-16-FF	R-20-16-FF
R-20-24-FF	R-28-24-FF
14sq.ft. of GRADE A 5/16x4" all 8' Knotty Cedar $12.99	14sq.ft. of GRADE A 5/16x4" all 8' Knotty Pine $7.89

All HARIMCO Power Tools (in stock) 30% OFF

"PLUS MANY MORE ITEMS ON SALE"
Come early and fill out your draw ticket for fabulous prizes & give a ways

NEWTON'S HOME CARE BUILDING CENTRE
1/2 mile north of the lights, HAVELOCK
705-778-3118 **705-778-2801**

ARNOLD REAL ESTATE LIMITED

MADOC OFFICE
96 Durham St. S.
REALTOR
MEMBERS OF THE TORONTO REAL ESTATE BOARD

96 ACRE HOBBY FARM - Large brick Victorian home, ponds, maple b ush, excellent location. **$139,500.**

3 VILLAGE HOUSES - Ideal for family, living, well priced, good locations, many features. Owners willing to consider all offers. Don't miss this opportunity. Call for details.

2 COTTAGES - Glanmire Lake, 3 bedrooms & Steenburg Lake, 2 bedrooms plus guest cabin. Call for full details.

LAKEFRONT - Crystal clear, beautiful sandy beach, ideal location to build your dream cottage. Call for further details.

ACREAGES - 2 parcels 12.9 & 48 acres, on all-weather roads with hydro. Call for further details.

TRAILER IN CAMPGROUND - On private lake, swimming pool, recreational hall. Asking just **$29,900.**

119 ACRE FARM - Large brick Victorian home, excellent barn, 70 acres under cultivation, balance bush & pasture. Asking just **$199,000.**

2 BEDROOM YEAR ROUND COTTAGE - On river, beautiful location. Asking just **$55,000** including workshop.

COMMERCIAL PROPERTY - In village, exceptional value at **$59,500.** Call for details.

FOR INFORMATION ON THESE & OTHERS CALL
ED STEVENSON, SALES REPRESENTATIVE, 613-473-4533

Canada Trust Realty

Independent Member Broker

HASTINGS OFFICE
1 Front St. 705-696-1161

WATERFRONT PROPERTIES

1-1/2 STOREY - 3 BR, hardwood floors, sunroom with patio door to large deck, spotless and move in condition. **$119,900.**

2 BR BUNGALOW - Nestled in the cedars for privacy. Woodstove, appliances, boathouse and the 16' ski boat and motor. Price just reduced to **$129,000.**

2 BR BUNGALOW - With sunroom, attached garage, full basement, level treed lot with 75' of frontage, just 8 minutes to Campbellford. Estate sale, don't miss this bargain! **$109,900.**

RICE LAKE COTTAGE - Has it all. Completely furnished, privacy, woodstove, 75' of frontage with dock and boatlift. Buy now and move in for summer. Just reduced to **$141,900.**

RICE LAKE COTTAGE - With docking and deeded access. 3 BR and open concept living area, large deck, furnished and just a few feet from beach and dock. **$89,900.**

LOT - Ready for your waterfront home at the mouth of Rice Lake. Mature trees, level, hard shoreline, excellent site. **$115,000.**

Many Other Properties To Choose From.
Call SHARON CRATE, Sales Rep.
705-696-1161, Day or Evening

Canada Trust 7000 Realty Ltd.

REALTOR

Marmora - Hastings
(613) 472-5300 (24 hrs.)

NEW HOME
1300 sq.ft., solid brick, full basement, circular drive, on 1 acre.
$124,000

NEW HOME - BUY
Hurry & pick colours. Well designed - on town services, full basement, with sliding doors.
$114,000.

$39,000
House on 1 acre. Bring your hammer, nice lot, quiet, close.

$69,000
Home on town services. Great location. Move right in.

$54,000
3 bedroom on over 1 acre property & more.

$119,000
Waterfront home - cottage - new - on 120 ft. frontage, Crowe River, full basement with walkout, boat & swimming.

$114,000
2 Homes & extra lot. Great buy - great investment. Call & we will explain all the options.

$169,000
Waterfront - new home, 3-1/2 acres, 450' frontage, great location.

$39,000 to $142,000.
Over 30 listings of homes. Call for details.

$49,000
Watefront lot, Crowe River.

$159,000
Variety Store · Gas Bar · Take-Out · Business · Living Accomodation · Apartment Income · WOW!

$219,000
Restaurant · Banquet Hall · Licenced for 180 · 9.1 acres on Hwy. 7 · Great opportunity!

24 HOUR SERVICE - (613) 472-5300

HIGENBOTTAM REALTY LTD.

INTERNATIONAL RELOCATION SERVICES

180 BRIDGE ST. HASTINGS,
Hub of the Trent
705 696-3730 REALTOR

NEW LISTING

GODOLPHIN ROAD IN WARKWORTH - 2,750 sq. ft. contemporary style 3 bedroom builders home, situated on 6.5 acres with fantastic views of the Northumberland Hills. Unique design, ideal for entertaining. There is a wet bar, wine cellar, fieldstone fireplace, 3 bathrooms, central vac. and many other lovely features. Listed at **$329,000.** MLS

HASTINGS BUNGALOW - 3 bdrms., 1 & 1/2 baths, separate dining room with walkout to deck, recreation room, workshop and F.A.O. heat, includes appliances, low maintenance exterior, lovely backyard, very well maintained property. **$129,900.** MLS

BUNGALOW WITH WATER ACCESS - Only 2 yrs. old, exterior finished in board & batten, 3 bdrms., full basement with rec. room & bar finished in pine, patio doors from living room. **$131,500.** MLS

Carol Welsh 705-696-3797 — **Rick Viney** 705-924-2344
SALES REPRESENTATIVES
Diane Higenbottam 705-696-2504 BROKER — **Al Hudson** 705-639-1069 ASSOC. BROKER

J.R. CONNOR REAL ESTATE BROKER

30 DOXSEE AVENUE SOUTH, CAMPBELLFORD
705-653-1780

WATERFRONT HOME IN TOWN - double lot, close to downtown, 3 bedrooms, walk-out from full basement, spacious deck overlooking the Trent. JUST LISTED AT **$100,000.** MLS

THE HOME YOU HAVE BEEN WAITING FOR! Custom brick home, plaster walls, hardwood floors, stone fireplace in 28 ft. family room, quality throughout! **$245,000.** MLS

UNIQUE HOME - across from Trent, 3 bdrm. incl. master bdrm. loft with 4 pc. ensuite, walk-out deck, oak kitchen, cozy living rm., cathedral ceiling. **$97,500.** MLS

EAGLE'S VIEW - Solar inspired design. Contemporary layout. Spiral staircase, 18 ft. master bedroom with walk-out to deck. 20'x40' barn with loft. Perfect for workshop. **$249,000.** MLS

PERFECT LITTLE COTTAGE - Watch the sunset from your deck, swim from sandy beach incl. boat, motor & trailer. **$49,900.** MLS

COUNTRY LIVING - This 5 bdrm. home on 46 wooded acres has a spectacular view, a pool, a pond, and is only 2 miles from town. WAS $255,000. JUST REDUCED TO **$239,000.** MLS

NEW & NO GST! Double garage, full basement w/plumbing for extra bath, 150'x300' lot, beach access. **$120,500.** MLS

REDUCED TO SELL BY MOTIVATED VENDOR! Immaculate bungalow in Baymeadows, numerous upgrades including heated garage. Low maintenance exterior. Try your offer today! **$148,900.** MLS

YOU WOULDN'T WANT TO MISS THIS! - Four bedrooms, nicest waterfront in town, sunken living room with fireplace and walkout to private deck! In town. **$99,750.** MLS

VENDOR ANXIOUS - waterfront four season home, large lot with mature trees, 3 bdrm. & garage. REDUCED ONLY **$139,000.** MLS

LOOKING TO BUILD? This rolling 8.9 acre lot is private and perfect for a hobby or horse farm. Reduced to **$39,900.** MLS

WEEKEND RETREAT - 29'x12' mobile in tidy park on Belmont Lake, sand beach and more! WAS $16,000. REDUCED **$11,000.** MLS

BEST OF BOTH! Year round or vacation home on the Trent. A1 condition, large deck, fireplace and dock. **$137,000.** MLS

FRONT STREET BUNGALOW - 2 bedrooms, full basement, enclosed porch, new roofing, new exterior paint, level lot, easy walking to shopping. All for only **$92,500.** MLS

JACK CONNOR Res. 705-653-1978 — **JIM CONNOR** Res. 705-653-4851 — **JIM RIX** Res. 705-653-1875
BROKER — SALES REPRESENTATIVES

ROYAL LEPAGE REAL ESTATE SERVICES

39 BRIDGE STREET EAST, CAMPBELLFORD
705-653-3456 Office or 613-966-4002 PAGER

ROSEMARY K. MacLENNAN 705-653-5053 or 613-966-4002 pager
JOE KELLEHER 705-653-3243
LYN MARKLE 705-653-3070 or 613-966-4002 pager

COUNTRY PURE AND SIMPLE! $149,900. 3+ acres, barn & outbuildings, newer addition on home, 5 bdrms., 2 baths, mud room, spacious kitchen, versatile home!

"VINTAGE GEORGIAN" - An architectural masterpiece. Features: French panel doors, circular staircase, oversized landings & foyer, double parlour, wood archways, round top windows, separate apartment, 7 bedrooms, 3 baths, and much more in preserved elegance. **$259,000.**

NEW LISTING

RAISED BUNGALOW - With finished lower level. In Village of Marmora & surrounded by attractive homes. Patio doors off dining area to private deck. Oak kitchen and much more. **$122,900.**

GENTLEMAN'S FARM, 2 MINS. TO TOWN! $275,000.
100 acres, 56'x82' main barn, newer calf barn, driveshed, garage and more...PLUS "brick farm house..."Just Like Gramma's!" 4 bedrooms, hardwood floors, 2 kitchens, sunporch, winding staircase, etc. A classic package that is a MUST to see!

2 LOTS, both reduced, close to Trent Canal.	**$19,900. ea.**
LOTS! Drop by or call for details on building lots in the area - several to choose from.	**Prices start @ $19,900.**
LEVEL AND MATURE treed building lot.	**$25,500.**
COTTAGE with water access nearby.	**$44,900.**
COZY CORNER FIREPLACE, large treed lot.	**$74,900.**
GREAT STARTER, in town, good location.	**$79,500.**
1-1/2 STOREY in town, extra large lot.	**$81,500.**
4 BDRM., all major amenities updated.	**$89,900.**
YEAR ROUND waterfront retreat.	**$93,900.**
SEASONAL COTTAGE with 218' waterfront.	**$98,900.**
4 BDRM. HOME in town.	**$98,900.**
IN TOWN, 5 bdrm. brick on canal.	**$102,500.**
IN TOWN, spacious, 4 bdrms. Reduced.	**$109,900.**

AFFORDABLE HOME with many extras.	**$109,900.**
2 STRY., 4 BDRM. loaded with charm.	**$110,000.**
WATERFRONT LIVIN' year round.	**$113,900.**
WATERFRONT cozy home with pool, frpl. & riverfront.	**$119,000.**
WATERFRONT HOME, open concept, frpl.	**$119,000.**
NEW HOME, backs onto Canal Land.	**$123,000.**
4 BDRM. brick home, in town.	**$125,000.**
ALUM. SIDED 2 stry., in-law suite, 2 baths, country.	**$128,500.**
BRICK BUNGALOW, att. garage & more.	**$139,000.**
TRIPLEX in town, good income.	**$148,900.**
MEYERS ISLAND brick bungalow.	**$149,000.**
3 + ACRE hobby farm, 5 bdrm. house.	**$149,900.**
IN TOWN 4 + bedrooms, many upgrades.	**$149,900.**
SECLUDED on East End Rice Lake.	**$149,900.**
VENDOR ANXIOUS and ready to move.	**$149,900.**
3 + ACRES with stone bungalow.	**$154,900.**
3 + 1 BDRM. split entry. Vendor says bring all offers.	**$155,000.**
NEW HOME under construction. Choose your colours.	**$159,000.**
BAYMEADOWS 3 bdrm., brkf. nook, roughed in central vac., dbl. att.gar. & more.	**$159,900.**
BEAUTIFUL ranch bungalow, 3 bdrm., 2 baths.	**$159,900.**
16 ACRE horse hobby farm.	**$169,900.**
74 ACRE farm, near town.	**$169,900.**
WATERFRONT delight with new addition.	**$175,500.**
2 STRY. grand brick home with sep. apt.	**$180,000.**
SPACIOUS HOME with Granny flat.	**$194,900.**
CENTURY CLASSIC, pool, air & more.	**$229,900.**
EXECUTIVE waterfront Trent R.	**$230,000.**
WATERFRONT home with all the extras.	**$249,000.**
230 ACRE farm and outbuildings.	**$250,000.**
COMMERCIAL SHOP & waterfront home in C'ford.	**$329,000.**
MARINA with home, 3 cottages, trailers, etc.	**$390,000.**

Sixth inning explosion helps Holiday Ford bantams to win

Cobourg - A one-run nailbiter turned into a 15-9 romp thanks to a succession of walks and one of Shanley White's trademark triples as the Holiday Ford bantams dropped the Cobourg pee wees in Lakeshore Girls Fastball League action.

Norwood, sitting on top of the LGFL standings, expected a tussle from the third place pee wees and got just that through five complete innings with Norwood holding on to an 8-7 lead.

It fell apart in the sixth when Cobourg walked Heather Richardson, Julie Selby and Tish Chartrand and then welcomed Shanley White to the plate. White, who collects RBI's like Joe Carter of the Jays, slammed out a triple to break open the tight game.

Norwood would score five runs during this offensive binge. Helping the cause, as well, was Kali Buck who slapped out a double then stole third and sprinted home after a wild pitch.

Not to be overshadowed by this demonstration of timely power hitting, was Julie Selby's excellent outing on the pitcher's mound. Selby chalked up nine K's and gave up just seven hits and a couple of walks enroute to her victory.

Norwood got some solid relief pitching from Becky Moore.

On the down side, the Holiday Ford girls produced five errors to give Cobourg golden opportunities to score runs.

Leading Norwood's "Desert Storm" was Richardson who hammered out two doubles and a single while White (a single and triple), Buck (a double and single) and Chartrand (two singles) chipped in with two hits each. Picking up one hit apiece were Brooke Ridgeway (triple) and Selby (double).

LETTER

Cont'd from page 3A

stores in Campbellford, Warkworth and Hastings Village.

It worked. You, the public responded. I had to apologize because I had called the public apathetic. In December, 1990, Port Hope, Cobourg, Colborne and Brighton had been added to the campaign. A total of 1,776 pounds equal to 806.5 kg of used batteries had been diverted from the dump site by monthly collections and handed over to the Hazardous Waste Collection on June 1st.

On April 9th, 1991, a senior environmental officer visited my battery operation and gave me two choices: To stop the operation or file three different applications for a certificate of approval and transfer.

I sincerely believe the county waste management, in conjunction with the municipalities, could have obtained the necessary papers and continued the established action, but the will was not there.

Rudi Kalweit,
Warkworth, Ont.

Treating You Like Part Of The Family

Bennett's

HOME & COTTAGE SALE

Like most people we've done spring cleaning & we've found all kinds of things that must GO! Your chance to Save!

Furniture! Carpet! Appliances! Home Entertainment!
Drapes & much, much more... two HUGE floors of Fashion & Value

GREAT BUYS! Perfect for Home or Cottage.

FANTASTIC TRUCKLOAD SAVINGS

Sklar washed oak dining room suite

SALE PRICE $3227. SAVE OVER $1000

MATTRESS or BOXSPRING each 39" TWIN SIZE $99.

FURNITURE VALUES

Brentwood sofa and loveseat, country styling, blue floral
SALE $1539. SAVE $590.

Brentwood sofa and chair, burgundy and green floral. Exceptional value!
SALE $1199. SAVE $500.

Sklar sofa and loveseat, tri-level construction, brown and black stripe. reg. $3199.
SALE $2188. SAVE $1000!

Sofa and chair, high pillow back with oak trim, country styling
SALE $1088. SAVE $490.

Princeville solid oak two piece wall unit, priced to clear.
SALE $1377
SAVE $840.

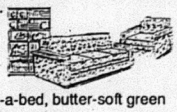

Simmons hide-a-bed, butter-soft green leather
SALE $2749. SAVE $480

Elran three position recliner, brown/beige tweed, great for cottage/family room!
SALE $189. SAVE $ $70.

FURNITURE VALUES

Hentschel mahogany grandfather clock, cable wound, reg. $5918.
SALE $3879. SAVE OVER $1300.

Sofa and loveseat, brick with blue, camel back.
SALE $889. SAVE $340

APPLIANCE & ELECTRONIC VALUES

Admiral 14.6 cu. ft. frost free refrigerator, cantilever shelving, freezer shelf, reversible door swing
SALE $719. SAVE $100.

Admiral 30" easy clean range with black glass doors and deluxe handle, oven timer, vari-built, full turn coil elements.
SALE $579. SAVE $100.

Inglis Deluxe laundry pair, 6 cycle dual agitation washer with self clean filter; 3 cycle auto dry dryer with end of cycle signal.
SALE $990. for pair SAVE $150.

General 12 cu. ft. chest freezer, full featured: divider and basket, lid lock, power-on and temp. warning lights, text. top.
SALE $378.

APPLIANCE & ELECTRONIC VALUES

Hoover Futura cannister vacuum with powermatic carpet head, brushed edge cleaning, tool storage, quick release cord.
SALE $229.95 SAVE $30.00

CARPET & FLOORING VALUES

Rubber back loop carpet, 3 popular colours, a bargain at **$8.99 per sq. yd.**

"No worry" rubber back carpet starting at **$6.99 per sq. yd.**

Indoor outdoor carpet priced right for home or cottage from **$4.99 per sq. yd.**

Richmond Saxony, your choice of 18 colours, **$15.99 per sq. yd.**

Selected wool area rugs priced to clear from **$125. to $583.**

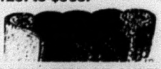

FREE UNDERPAD WITH THE PURCHASE OF ALL JUTE BACK CARPET REMNANTS.

14 different showrooms on 4 levels - a surprising Selection, Friendly Service!

Treating You like part of the Family...

* Gentle credit terms
* Shop at Home Service
* Price Guarantee & Customer Satisfaction Guarantee
* Browse our Country Clearance Centre

WE TAKE TRADE-INS

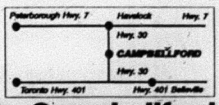

It's only a short drive to Campbellford
Take Hwy. 7 to Havelock. South on Hwy. 30 to Campbellford. Drive over the bridge and turn right. You're at Bennett's!

FREE DELIVERY!
WITHIN 100 MILES

Bennett's
OF CAMPBELLFORD
13 Front St. S., CAMPBELLFORD 653-1188

REILLY MARINE LIMITED
SUMMER SPECIAL
PEDAL BOATS 5 Passenger $650.00
KAYAKS c/w paddles $400.00
Boat Repairs & Refinishing
Custom Fibreglass Products
Hwy. 45 & River Rd. Hastings 705-696-2131

The Rural Scene

By Ken Yarrow

Will sighs of relief turn to groans

After long and contentious times, we have on several occasions heard Mrs. Grier (Min. Environment) say that Toronto will not export its garbage. There are still some grumblers around, but mostly sighs of relief in many areas.

Heaven help us again for now I am given to understand that I will probably be right back at it in the very near future. This time locally, I hear the latest groups of landfill sites for Hastings have been selected.

Thousands of acres. I can only wonder if this is a ploy to confuse, or hide the intended site.

Well the consultants are at the "perpetual motion" again it seems. If a large volume of land is selected then they should be guaranteed employment that much longer. Once again we can band together and draw to their attention why a particular spot is unacceptable. Of course this will also require the disruption of a number of peoples life styles, in order to protect their property from the specter.

With Mrs. Grier penchant against incineration and her dedication to recycling it seems that any suggestion of energy from waste is predoomed.

It has always been my firm and publicly stated position that any form of recovery that would keep garbage out of the ground would be my priority.

Further I have always contended that landfills were another form of "perpetual motion". In a few short years we will have to do it all over again. Also I have yet to hear an engineer state that he will guarantee a land fill site not to leach.

A discussion with one of the persons involved in the study the other day revolved around the ultimate being no landfill site ended thusly, "I am not going to argue with you, I make my living at it and I know". Well I figured in my rural way it was a discussion not an arguement, oh well maybe he was only protecting the "perpetual motion".

I recently came across a system that is stated to have totally eradicated the need for landfill sites.

A dream come true, the system utilizes total mechanical separation where necessary, or combines with recycling processes already in place.

Imagine no landfill to leach pollutants into our water supplies, no rotting garbage giving off methane gas to mess up the Ozone layer. One government study states that landfill sites are the second greatest contributor to methane gas.

Useful and safe products being created, another form of "perpetual usage". It only takes imagination and determination not "tunnel vision".

Well as usual I have rambled on to great lengths and so will give a profile of the system next week. To the consternation of some, I have new medication and am ready to enter into the free-for-all again. Mycosis Fungoides is in full retreat, so its only onward and upward.

Did you hear about the fellow who went in a popular coffee shop and saw advertised bottomless cups of coffee?

On his way out he inquired if he could purchase bottomless thermos. Oh well!

O.P.P. REPORT

On July 1st there was a theft of fishing tackle from two boats parked at Island Park in Seymour Twp. The first victim was Shane Harrison of East York. He reported a number of items missing from his boat. Three fishing rods, three spinning reels and a tackle box filled with tackle were taken. Value is estimated at $800. The second victim was John Sedgwick of Cobourg. He reported a number of items missing. Two fishing rods, four fishing reels, a tackle box and bag containing various fishing tackle and accessories were taken. Value of theft is estimated at $1,200.

On July 2nd there was a reported theft of money from a wallet. James Hughson of RR 1, Campbellford had attended Seymour Conservation area for a swim. When he returned to his van he discovered that his wallet contents had been stolen.

On July 4th there was a reported theft of an outboard motor from Reilly's Marina in Hastings. A 20 hp outboard Mercury was reported stolen from a boat that was parked outside the marina. The owner of the motor is William Reilly of Hastings. Value of the motor is estimated at $800.

On July 4th Eric Dunford of Dunford Sales, RR 2, Havelock reported the theft of a Sea-Doo, 1990, white in color, with a yellow seat. There was also a 8 hp Honda trash pump, a Makita recharge unit, and a Makita drill taken. Value of the property has not been established.

On July 4th there was a report of a stolen outboard motor from the rear of a boat on Cordova Lake. Steve Ludwiczak of Oshawa reports that his 1982 Mercury, 9 hp was taken from the boat. It appears cutters were used to cut the chain connecting the motor. Value of the motor is estimated at $800.

On July 6th there was a reported theft of lawn furniture and pots stolen from a front porch. Gwen Brice-Pickering of Preston Rd. in Belmont Twp. reported that two large wooden chairs and four clay flower pots were stolen from the front porch. Value of the property is estimated at $400.

DID YOU KNOW THAT.....IT IS AGAINST THE LAW TO BE INTOXICATED IN A PUBLIC PLACE, Contrary to section 31(4) of the Liquor Licence Act and subject to a fine of $53.75.

Maple View Retirement Centre
COMMUNITY APPRECIATION DAY
The residents and staff of MapleView say
"Thank You!"
to people from the surrounding areas for your support and encouragement over the last year. Admissions to MapleView have been exceptional, and commendations from visitors and new residents are sensational.
To celebrate this year of growth and success you are invited to our Community Appreciation Day. The day will include activities for the entire family, such as:
— Games and competitions
— Facility tours
— FREE hot dogs and refreshments
— Entertainment
— Resident activity demonstrations
— Presentation of the first annual MapleView Community Appreciation Award
— Craft and handiwork display
Join us on Saturday, July 27th from 4-7 p.m.
90 Victoria Street, Norwood
(705)639-5374
A Deerwood Life Care Facility

MUST BE SOLD
LARGEST MOVING SALE
IN THE QUINTE AREA
LOWEST PRICES
We are moving to a new and modern location. Everything in stock and in the yard must be sold to reduce moving costs.
The following items are for sale:
dry transformers; new hardwood pallets; roller cabinets with shelves; nuts, bolts and washers; bearings; air & hydraulic pumps; motor; pistons; glass shelving; conveyor belting; sinks & tubs; electric motors; small milling machine; gears & sprockets; used duct work; panel boxes; thin wall steel tubing; new fiberglass pipe 2" to 6"; hoist cable; beams; plate; round bar; tubing; pipe; angle; flatbar; channel; shafting; tanks; doors; windows; concrete pads; docks; plates; conveyors; vacuum system; plastic piping; steel shelving; railroad track.
Call Bill Boyd 8 a.m. - 5 p.m. Mon. - Fri.
Saturdays by Appointment
Wm. Finkle Machine Co. Ltd.
393 Sidney St., Belleville
613-966-9262 Fax 613-966-9269

NO GST ON YOUR BEST DEAL
on any in-stock new RV
STARTS: NOW
Yes, we may lose money BUT the 92's are coming.
Financing available O.A.C.
We won't be undersold on in-stock new Gulf Stream, Travelaire, Prowler, Coachman, Award, Kit, Home & Park
Beat The GST At Our Expense
Hwy 2 East of Hwy 38
Showroom - 3 Acre Display
KINGSTON Outdoor Centre
QUALITY & CARE 613-389-9953

COME CELEBRATE OUR CITY!
BELLEVILLE WATERFRONT FESTIVAL AND FOLKLORAMA
AT BELLEVILLE — July 12 - 13 - 14

* Ontario Drum Corps Competition
* Music for All Ages, Parades, Waterskiing
* Folklorama Village - Ethnic Pavillions and Great Food, Children's Village
* International Sailpast
* Mighty Moira Rubber Duck Race
ADMISSION IS FREE!
Bring The Family And Stay For The Weekend
IT'S ALL ON THE WATERFRONT!
For More Information, 613-969-1980

Our Classified Advertisements appear in all seven of our newspapers, distribution of approximately 21,500

CLASSIFIEDS EVERYBODY'S MARKETPLACE

CLASSIFIED ADS MUST BE IN BY 4 P.M. FRIDAY

MARMORA	613-472-2431	MADOC	613-473-4476
STIRLING	613-395-3321	CAMPBELLFORD	705-653-3737
NORWOOD	705-639-5431	HAVELOCK	705-778-2671
HASTINGS	705-653-3737	FAX	613-472-5026

CLASSIFIED RATES

WORD ADS:
30¢ per word OR min. $7.50 for 25 words.
For box number, add $3.00
Subsequent insertions 25¢ per word min. $6.00

CLASSIFIED DISPLAYS:
$10.50 per column inch.
NO ILLUSTRATIONS PERMITTED EXCEPT LOGOS!
All Rates Plus GST/All Classifieds Prepaid.

For Sale

GUARANTEED INVESTMENT CERTIFICATES
will pay

5 Year	10.25%
4 Year	9.80%
3 Year	9-3/4%
2 Year	9-1/2%
1 Year	9.10%
Short Term	8.8%

(rates subject to change without notice)

Waters FINANCIAL
705-653-2528 (collect)
After Hours 705-653-2910
IGA PLAZA, Campbellford

YOU PICK
RASPBERRIES and GOOSEBERRIES
REID'S ORCHARDS
1 mile West on County Rd. 19
(Wellmans Corners Rd., off Hwy. 14)
OPEN DAILY 7 a.m.
(weather & berries permitting)
CLOSED SAT. AFTERNOON & SUNDAYS
613-395-3088

10 PIECE Gretsch double bass drum set, red, 5 cymbals, 7 toms, good condition. $800. Call 705-653-3656, mornings only.

14' POLARIS Fibreglass boat with trailer, $700., 15 h.p. Evinrude outboard, like new, $1,300.; wooden storm door, glass & screen with hardware, 36"x80", $40. 705-877-2414, leave message.

21 FT. Coachman trailer, tandem wheels, 40 lb. dual propane tanks, bathroom, shower, 4 burner propane stove with oven, furnace, two tables, sleeps eight comfortably, 3 way fridge, canopy. In excellent condition, must be seen. For more info., please call 1-613-472-2190.

BEAGLE - Excellent hunter, good with children, will run wolves, fox, rabbits. Only fair on deer. $75. firm. Reason for selling: I hunt deer only. 613-472-3515

SOD FOR SALE
Located on Marmora Belmont Boundary Line Call
705-778-7626
Local Delivery ALSO Cedar rails & fence posts

SADDLES For sale - English saddle outfit complete. Other tack available 613-473-4112

SMITH Corona typewriters, sales, service, rent or rental purchase, ribbons and supplies, word processors, adding machines, cash registers, photocopy paper. VISA Wes Cochrane, 705-653-3204; John Cochrane, 705-639-5276

SURGE water softeners, 1 bag of salt. We will install in most cases free of charge. Water purifiers and filtering systems, salt available. Moore Bros., Napanee, 613-354-5516.

For Sale

HOSPITAL Bed without mattress. $100. or best offer. 705-653-2922

JACK Russell Terrier pups, males. Call 613-398-6472 or 613-398-8833.

NEW & Rebuilt pianos, organs, keyboards, guitars, etc. Jenkins Music - Hammond Organ Centre. 192 Hastings St. N. (Hwy. 62), Bancroft. 613-332-1479. Tues. - Sat. 9-5 p.m.

WESTERN saddle outfit complete. Other tack available. 613-473-4112

CLEAR OUT SALE
Olympic Stain
Oil & Latex, Semi-Transparent, Solid Colours
ONLY $14.99
In-Stock ONLY While Supplies Last
HOME HARDWARE
509 Grand Rd. S., Campbellford
705-653-2640

BOOKCASE Waterbed, queen size, complete with velvet side rail covers (blue), $250., will deliver; floor length dotted Swiss wedding dress and veil, $300. 613-473-2185

RASPBERRIES
Manser Farm, Warsaw
705-652-3661
Hwy. 7 to Killick Restaurant. North 7 km to stop sign. East 2 km to 3rd Line of Dummer. North 1/2 km.
8:00 a.m. to noon 6:00 p.m. to dark

CEDAR Posts and poles, all sizes, material for pole barns, docks, decks, and wagon racks, hardwood plank and lumber cut to your specifications. Also fuelwood. Always best to call ahead. Vernie Davis, Marlbank. 613-478-2297

TORFAX
Saves you Money on Clean, Used Office Furniture
Westgate Plaza
487 Dundas St. W., Belleville
613-969-0821

White Dove Bed n' Bath
CLOSING SALE
BABY'S ON THE WAY,
EVERYTHING MUST GO!!
Springmaid, Fieldcrest, Soaps, Shower Liners, Comforters, Potpourri, Towel Wraps, Etc., Etc., Etc. ...
EVERYTHING REDUCED
3 George St. W., Havelock
Primrose Lane Mall 705-778-2671
CLOSED MONDAYS

For Sale

WEDDING FORMAL WEAR RENTALS
at STICKWOODS of MADOC
Best Prices in Hastings County
21 Durham St. Madoc
613-473-2917

BUNK Beds, steel frame, without mattresses, good condition. $50. Phone 705-778-2519.

EGGS - Farm fresh, available at Drain Poultry, Tweed, Ont. Mon. to Friday, 9-5; & Sat. 8a.m.-11a.m. Closed Sunday. Phone 613-478-2828.

Oil Paintings
Artist Originals by
ALAN LAWRENCE
R.R. 2 Marmora, Ontario, K0K 2M0
613-472-3822

For Sale - Homes

MADOC - Cozy 3 bedroom bungalow, 2 car attached garage, full basement, quiet neighbourhood. Phone 613-473-2771.

POWER Of sale - MLS - cottage, deeded access to Crowe Lake, $55,500.; 2 bedroom home & barn on 4.5 acres, $69,900.; 3 bedroom brick bungalow, garage, Warkworth, $115,000.; Starter Homes - MLS - 3 bedrooms, sunporch, garage, Havelock, $75,000.; 1-1/2 storey, big living and dining room in Norwood, $87,500.; 3 bedrooms, large kitchen, living room, big lot, Hastings, $94,900. plus others. Tom Deen, Sales Rep., Brian K. Earle, Coldwell Banker Realty, 705-639-2128.

JOHN DE VRIES
LOG HOMES & POOLS
"Handcrafted Naturally"
Log & Wood Care Products
613-478-6830
R.R. 3 Tweed, Ont. K0K 3J0

For Sale - Farms

BUGGY, Single or tandem drive; Findlay sleigh; old cutter (needs work); set of single drive harness; new set of single shafts. 705-778-2434

Vehicles

1980 PONTIAC Phoenix, many new parts, new paint, sacrifice, $500. Phone 705-778-2519.

1986 OLDS Cierra, p.s., p.b., p.w., a/c, new motor & trans., excellent body. $4500. 613-473-2476.

GOOD Buy! 1984 Ford XLT truck, 2 tone brown, new paint, very good condition, low km. 613-337-5123

ST. Maruice (Taurus) 16'6" boat, convertible top with 115 Mercury Outboard oil injected motor plus H.D. trailer, radio, water skis, jackets, tarp, anchor, etc. Has been used 3 times since new. Unit purchased new in 1989 and in new condition. $13,000. Selling due to health reasons. Phone Marmora 613-472-6049.

Wanted

CEDAR Posts, 9' long x 8" top and 8' long x 6" top; peeled or stripped; also cedar trees for hedging, 4' to 6' high. 705-432-2237

HOUSE With small acreage on rental purchase, can use 22 foot Halliday trailer, excellent condition, value $8,000. down payment, Madoc area, if need repairs, O.K. Call 613-473-4320.

USED Pipe or ladder rack for full-sized pick-up. 705-696-2545

WANTED To rent: former cottage owner Peter Parker wishes to rent cottage on Crowe Lake for 2 weeks in Aug. Prefer old camp area. Phone 416-372-5346.

2 OR 3 Bedroom house to rent, Havelock area, before Sept. 1, 1991. Call 705-778-7668.

Wanted

WILD Ginseng roots, green or dry. Mon. - Thurs. by chance or appointment & every Friday 9-5. Your largest root could qualify for a deer hunter crossbow. For more information or to mail ginseng: Vernie Davis, R.R. 1 Marlbank, Ont. K0K 2L0, 613-478-2297.

For Rent

APARTMENT For lease in Havelock. 2 bedrooms plus den (or small bedroom), laundry room. Call Al, 1-416-755-8481.

APARTMENT In Madoc, 2 bedroom, $425. plus heat & hydro. 613-473-5235

BACHELOR Apartment for rent. Everything included for $375. month. Call 613-398-6472 or 613-398-8833, Plainfield.

COMMERCIAL Space to rent in downtown Madoc. Newly renovated, approx. 1200 sq. ft. 613-473-5235.

DOWNTOWN Marmora, ground floor 3 bedroom apartment. Heat and hydro included in rent. Phone 613-472-3995 or 613-472-2887.

LARGE 3 Bedroom apt., Havelock. Available Aug. 1, 1991. 705-778-7101

MADOC - One bedroom apartment and air conditioned office. Downtown. Building on main street, has fenced yard & parking at rear. Rent negotiable. 613-473-5594 or 613-477-2899.

MADOC - Very central, 1 bedroom apartment, in good building. Back door to fenced yard. Front door to downtown stores. Rent about $420. including heat & hydro. Available now. 613-477-2899 or 613-473-5594.

MARMORA - One bedroom apartment for rent, quiet location. Available now. $445. per month, heat included. First and last month's rent. Phone 613-472-5539 or 613-472-5591.

ONE Bedroom apartment in Campbellford. New fridge and stove. Available August 1st. $420. per month plus utilities. 705-653-4839

SMALL Office at corner of George and Oak St., Havelock. Available July 2nd. Call 705-778-2230.

STORE Or office for lease in Havelock. Corner, big front windows, hardwood floors. Approx. 2300 sq. ft. Also 2 room 2nd floor office with private washroom. Call Al, 1-416-755-8481.

TRAILER Lots for rent on Crowe River, Marmora, sandy beach & pavilion, reasonable rates. Phone 613-472-3241.

Card Of Thanks

THE Family of the late Sarah Edith Celista Ellis wish to express their gratitude to relatives, friends and neighbours for their kind words and expressions of sympathy, floral tributes, cards, charitable donations and deeds of kindness shown to them during their recent bereavement. Sincere thanks and appreciation to the wonderful nurses and Doctors on the 5th floor Belleville General Hospital for their care shown to her. Thanks to the Brett Funeral Home. Comforting words, Rev. Chris Holmes and Rev. Robert Tufts, and the delicious lunch served by the Dorcas Rebekah Lodge No. 98.

Work Wanted

RENOVATION Work - New buildings, houses and cottages, additions, masonry, cement work and drywall. Experienced, reasonable rates. Phone 613-473-2639, Jim McKenzie.

Yard Sales

SATURDAY, July 13th. from 9-5. Percy Bloom Road, 3rd house on left from Flea Market. Clothes - infants to size 6, excellent condition. Other assorted items.

YARD Sale, Madoc, Livingston St. W. Toys, clothing, dishes, etc. July 13, 8 a.m. on.

Births

CURTIS - Melissa is delighted with the arrival of her brother, Brennan John Curtis, born June 5, 1991 at B.G.H. weighing 9 lbs. 8-1/2 oz. Proud parents John and Pam Curtis. Proud grandparents George and Joyce Whyte and Allan and Rose Curtis. Great grandparents Nelson and Irene Evans.

Coming Events

LUNCHEON
Trinity United Church, Madoc
Thurs. July 11, 11:00 a.m. - 1:00 p.m.
Adults $5.; Children $2.
Proceeds to Swimming Pool & Bowling Green

NORWOOD Lions Club Bingo & Bonanza - Game every Tuesday night at Norwood Town Hall. 2 Early Bird games - 7:30 p.m. Regular games start at 7:45 p.m. 2 Share-the-Wealth, $1,000. Jackpot stays at 55 numbers, increases $50. each week until won.

OPEN House to celebrate the 80th Birthday for Hilda Wilson at the Senior Citizen's Building, Grand Rd., Campbellford, from 2-4 p.m. Saturday, July 13, 1991. Best wishes only.

ROADMASTERS ROADHOUSE
APPEARING LIVE
Friday & Saturday
ROCKIN HORSE
33 Durham St., Madoc
613-473-5493

PAT'S Ice Cream Parlour, as of August 1st, will be located at 79 Durham St. S., Madoc. Sorry for the inconvenience this may cause our customers.

SUMMER Bingos - Tuesday evenings (June 25 to August 27). Sacred Heart Parish Hall, Marmora. $1,000. jackpot (55 numbers), $100. consolation. Early bird games, 7:30 p.m. Sponsored by Marmora-Madoc K. of C. Licence No. 868226. Proceeds for Big Brothers & Sisters, Marmora Figure Skating Club, Community Needs.

WONDERLAND - Sunday July 14, $25. per person. Includes transportation & day passes. Sponsored by Big Brothers/Sisters of Centre Hastings. 613-473-5255 to reserve tickets.

BINGO
Every Thursday evening at the
Madoc Twp. Rec. Centre (Eldorado).
Early Bird at 7:30
Jackpot MUST GO Every Night
100 Players or less $500.
over 100 players $1,000.
Please note change in Jackpot.

YOU Are invited to come to an Open House at 25 Spring Street, Norwood, on July 21 from 2 p.m. to 4:30 p.m., to help Ron & Marion Davis celebrate their 40th Wedding Anniversary. Come casually dressed and bring a lawn chair only.

COMMUNITY SHOWCASE
CRAFT SHOW & SALE
Sat. July 13 & Sun. July 14
Madoc Township Rec. Centre, Eldorado
DOOR PRIZES EACH HOUR
LIGHT LUNCH AVAILABLE
ADMISSION:
Adults $1., Children under 12 FREE
Must Be Accompanied By A Parent
10 a.m. to 5 p.m. Air Conditioned

CAMPBELLFORD Legion, Branch 103 Dabber Bingo every Wednesday night, upstairs hall. Starts 7:10 p.m. 5 Lightning Games at $3. per package paying $30. per game. All Regular Games $40. per game. All Specials $80. Jackpot Game $1,200., consolation $200.

CAMPBELLFORD Legion Br. 103, Annual Steak B.B.Q. and dance, Sat. Aug. 3, 1991. Supper 4:30 pm - 7:30 pm. Dance 8:00 p.m. - 1:00 a.m. Dinner and dance $7.50 per person. Everyone Welcome.

COME To Where The Action Is. Campbellford Kinsmen Bingo. Campbellford-Seymour Community Centre. Thursdays, Lightning 7:10 p.m., Regular, 7:30 p.m. 31 games. $1,200. jackpot. BIGGER & BETTER.

HAVELOCK Rotary Club Bingo at Havelock Legion, 8 Ottawa St. West, Thursdays 7 p.m. Early Birds 7:30 p.m. Regular bingo 8 p.m.

Coming Events

BARBECUE BINGO
MARMORA LEGION
Mon. July 15th at 7:30 p.m.
Come on out and win some steaks.

40th WEDDING Anniversary: The family of Ross and Gert Bertrand would like to invite relatives, friends and neighbours to a dance in their honour, Havelock Legion on No. 7 Highway, July 20, 1991. From 8 p.m. till 1 a.m. Cash bar and wishing well. Love and best wishes from your children and grandchildren.

50th WEDDING Anniversary - Boots and Gladys MacAllister will celebrate their 50th Wedding Anniversary July 20th from 2:30 - 5:30 p.m. at their home, 141 Henry St., Stirling. Best wishes only.

BLUE Jays baseball/CNE concert - Bus packages to Toronto. Group rates. Call 613-962-0032. Sunday, Aug. 25th, Yankees; Saturday, Aug. 31st, Rod Stewart; Monday, Sept. 2nd, Orioles.

HAVELOCK Lions Bingo, Wed. & Fri. Havelock Community Centre. 8 Early Bird games, 7:00 p.m.; 15 Regular games, 7:30 p.m.; 5 Special games. Jackpots start at $1,000., stays at 55 numbers. Increases $50. each week until won.

HAZZARDS Corners Church Anniversary, Sunday, July 21, 2:30 p.m. Guest minister, the Rev. Ralph E. King, London, Ont. Special music by Hazzard Family Choir.

MARMORA Lions dauber bingo Wednesdays 7:00 p.m. Community Centre. Regular games $20., Jackpot $500. must go weekly!

MIXED 3-Pitch Tournament. Proceeds to Madoc Minor Hockey. Saturday, July 20, 1991. Madoc Baseball Diamond. Entry fee $150., dance to follow. Call Jerry Chapman, 613-473-2502.

Help Wanted

PALLIATIVE CARE CO-ORDINATOR

The Campbellford and District Palliative Care Services Committee invites applications for the newly created position of part-time Palliative Care Co-ordinator, to be located at Campbellford Memorial Hospital.

This part time position is a term position starting September 1991 until August 1992. To be reviewed at term.

QUALIFICATIONS: The successful applicant will possess:
1. Minimum of three years in a hospital or community environment.
2. Proven expertise in the following areas: Palliative Care/Supervision/Interpersonal/ Communication skills.
3. Proven expertise in volunteer work. 4. Computer skills an asset.

SUMMARY OF RESPONSIBILITIES:
1. The successful applicant will be actively involved in the implementation of this newly created program.
2. Major focus is to supplement the services of the healthcare team/other agencies/ services by co-ordinating appropriate support for the client and family, with active involvement in public relations in the community.
3. Primarily responsible for the recruitment, selection, and co-ordination of the Palliative Care volunteers. Please submit resume by July 24, 1991, to:
Secretary of Palliative Care Services Committee,P.O. Box 1087, Campbellford, Ontario K0L 1L0

ASSEMBLERS!
Excellent wages! Spare time assembly. Easy work at home. No experience.
Call 1-504-641-7778 Ext. 282.
Open 24 hours, including Sunday.

CAMPBELLFORD AND DISTRICT ASSOCIATION FOR COMMUNITY LIVING
seeks applicants for the position of
SUPPORT PERSON
Campbellford and District Association for Community Living is seeking applications for a support person in the Marmora area to work with a 15 year old developmentally handicapped girl. This position would be of interest to a student working toward a D.S.W. or a person with a D.S.W. Start date to be arranged with successful applicant. This position involves working Monday to Friday, six hours per day, for a seven week period. The rate of pay is $7.50/hr. Own transportation would be an asset. Forward resumes quoting Reference No. SPM6 on or before July 19, 1991, addressed to:
PERSONNEL DEPARTMENT
C.D.A.C.L.
P.O. Box 414 Campbellford, Ontario K0L 1L0

CAMPBELLFORD AND DISTRICT ASSOCIATION FOR COMMUNITY LIVING
seeks applicants for the position of
RESIDENTIAL COUNSELLOR
As part of the Residential Team to provide residential counselling and individual training for eight developmentally handicapped adults. The successful applicant will have a D.S.W. diploma or equivalent. Previous experience working with the developmentally handicapped preferred.
This position involves working evenings and weekends.
Only those candidates whose experience and qualifications are considered to most closely meet the requirements of the position will be invited to attend a personal interview.
Salary: $11.20 - $12.52
Forward resumes quoting Reference No. FTRCCS9, on or before July 19, 1991, to:
PERSONNEL DEPARTMENT
C.D.A.C.L.
P.O. Box 414 Campbellford, Ontario K0L 1L0

REAL Estate Career. Full training provided. Office in Norwood. NOW OPEN. Call Carl Edwards, Bowes & Cocks Ltd., Gallery of Homes, 705-742-4234.

MIDDLE EAST EMPLOYMENT
$100 BILLION estimated for Kuwait recovery work projects. All trades and occupations. Serious inquiries only!
1-504-641-7778 Ext. W282. 24 hours.

DRIVER Training, class "AZ" or "DZ". Merv Orr's, the only accredited Transport School. 1-800-265-3559

Services

RAWDON RENOVATIONS
FREE ESTIMATES
Replacement Windows & Doors — 2 & 4 Season Florida Rooms
Vinyl Siding, Aluminum Soffit & Fascia — 5" Seamless Trough
613-395-0606 705-653-1902
REFERENCES AVAILABLE

PROFESSIONAL PAINTING and Wallpapering
BOB 705-696-3487

TRIM-FIT
All Aspects of Construction New construction & renovations customized to your satisfaction
" FREE ESTIMATES "
Leave Message
705-696-3971

Services

ONTARIO TRUSS & WALL
MICRO = LAM TJI ® Joist
CUSTOM TRUSSES & WALLS
N. Main St., Foxboro, Ont. 613-966-8137

PROBLEM SOLVING
"Your Local Handyman"
Small home repairs, small jobs
705-778-7730

NORTHUMBERLAND PAINTING & WALLPAPERING
Painting, Decorating, Paper Hanging, Handyman
CALL DARRELL 705-696-3207

WILMAN TREE CONTRACTING LTD., MARMORA
Tree-Trimming & Removal
FREE Estimates
613-472-3410

LARRY BRONSON CONSTRUCTION
• Additions & Renovations •
• New Construction •
• Roofing & Siding •
R.R. 4 Madoc, Ont.
613-473-2021

Four ★★★★ Contracting
Masonry, Renovations, Painting, Roofing, Cottage Raising
Dave Marmora
Tel: 613-472-5065 613-472-2249

SATELLITE T.V.
DO IT YOURSELF & SAVE $
Complete System: 10' mesh dish, 55° LMB, Channel Master Polorotor, Von Weise Actuator, Uniden 4400 Receiver, VC II Descrambler
$2,200.00 + Tax
You add 10'x3" pole & cable @ 95¢/ft.
Full Technical Service Available
SATELLITE T.V. SERVICES
Dennis Anderson
R.R. 4 Marmora, Ontario
Phone 613-395-5076

HALL FOR RENT
Weddings, Anniversaries, etc.
For Rates Call
705-653-3774
Campbellford, Centrally Located

HOME Improvements to cottage or home. Call 613-472-3892, Monday to Friday. T. Vysick, Marmora.

CARPET Cleaning special: 2 rooms & hall $49. (max. 350 sq. ft.). Extras reasonable. Upholstery cleaning & Scotchguarding. No G.S.T. Joe's Carpet Cleaning, 705-639-5648.

Announcements

ANNOUNCEMENT
Our companies are offering a unique service with trained consultants for a complete wedding package, from invitations, gifts for the bridal party, to finishing up with a complimentary make-up for the Bride and her attendants. Let our trained professionals help you organize your special day. We have an excellent selection of gifts for showers and weddings.

GUNN-JOHNSTON LTD. Cards & Gifts
44 Bridge St. E., Campbellford
705-653-4332

JOHNSTON'S MADOC
CARD & GIFT SHOPPE 473-4112
GUARDIAN DRUGS
Madoc
613-473-4112

FRIENDS Of the Library, Hastings draw, June 28th winner - L. Brodie, Willowdale, Ontario.

Memoriams

MORRISON - In loving memory of a dear brother, Bruce, who passed away July 13, 1986.
Five years have passed since that sad day,
When the one we loved was taken away;
God took him home with Him to dwell,
But within our hearts he liveth still.
Sadly missed by Myrtle and Vernon Barnes.

Personals

ACCIDENTS, Speeding, etc. Former police officers defend you in court. Counsel for the Defence. Traffic ticket agency. Lowest fees available. Find out where you stand. Free consultation. 613-545-5305, 9 a.m. - 9 p.m.

LADY Petroba - palm readings, hand writing and object analysis, crystal ball. At your home or mine. Out of town parties done and one reading free. Call 613-966-5179.

STOP Smoking with the help of acupuncture. Phone 613-473-4272 or 613-472-2469. Between 8:30 a.m. & 4 p.m.

Auctions

EVENING AUCTION SALE
WED. JULY 17
At 6:00 P.M.
Property of
ART TOMPSETT
Moving to Seniors apartment from large house.
Directions: Take Hwy. 62 North to Bancroft, then take Hwy. 28 South approx. 14 mi. South to Whispering Pines Marine.
WHITE'S AUCTION SERVICE
1-613-339-2350

Auctions

SAT. JULY 13
At 10:00 A.M.
Property of
MR. & MRS. JOHN EDWARDS
Directions: From Bancroft take Hwy. 28 South to 121 Junction, turn right, turn right again at 1st road (signs posted).
Sale includes household goods, antiques, tools, and many miscellaneous items.
WHITE'S AUCTION SERVICE
1-613-339-2350

ANTIQUES — FINE FURNISHINGS — TOOLS
TUES. JULY 16
At 6:00 P.M.
Morrow Building (Exhibition Grounds), Peterborough
Selling antiques, fine furnishings including walnut tea wagon, oil paintings, dining room, bedroom suites, 2 sets oak sectional bookcases with flip glass fronts, 1976 cruiser with 233 h.p. Merc., 1969 Dodge Monaco, china, glass, modern chesterfields, much, much more.
MECHANICAL CONTRACTOR TOOLS SELL AT 7:00 P.M. (2nd ring) Partial:
Includes 2 Kennedy storage boxes (new $70 & 450.00), multi drawer tool tray, wheelbarrows, scaffolding, ex. ladders, steel chip saw, air p.g., pipe stands, various tripod rigid chain & yoke vises, pipe cutters, soil pipe cutters, ratchets, set 5 heads, Milwaukee 1/2 angle drill, Makita grinders, nitrogen gauge, 20" carbide saw blades, some electrical material including Fusetrons, etc.
This is a large interesting sale with 3 auction rings. Something for everyone.
NO RESERVE (EXCEPT BOAT & VEHICLES)
RUSLAND'S
Auctioneers — Appraisers
Since 1972
705-745-4115

Auctions

NEW & USED APPLIANCE SALE RUNNING TILL THANKSGIVING WEEKEND

Over the winter months we have been re-conditioning appliances. We have in stock 80 used refrigerators with new compressors installed. The compressor motor is the most important & expensive part on a refrigerator. We buy compressor motors 100 at a time directly from the manufacturer. This way we can rebuild refrigerators cheaper than our competition. We have just purchased 500 used fridges & stoves from a company in Toronto that we have been buying from the last 10 yrs. A lot of these refrigerators are apartment size & 2 door frost-free fridges with matching stoves. We also have 60 matching almond fridge & stove sets, ranging from 2 months old & up. We also have 100 freezers of all sizes & a big selection of washers & dryers, lawn mowers and air conditioners.
Smitty likes competition - it keeps one on their toes & prices in line. Smitty says check our competitors out & then come to Smitty's & browse thru our warehouses & see what we have to offer. You are not obligated to buy, just come & see for yourself our very clean & modern appliances. We take trade-ins. We have our own financing with no interest & same day delivery. If you are thinking of buying or selling your appliances, see Smitty just for an honest price.

WE JUST DON'T SELL APPLIANCES, WE GUARANTEE THEM AFTER THE SALE.
THERE IS A DIFFERENCE
SMITTY
King of Appliances
RIVER RD., CORBYVILLE
Open 7 Days A Week and Evenings
613-969-0287 Anytime

FRIDAY EVENING, JULY 12
At 7:00 P.M.
RIVERSIDE AUCTION HALL
Front St. Hastings
Estate of NAOMI FROST
of Trent River
Marble top washstand, marble top chest, parlour table, pine bench, pine lift top cabinet, pine dresser w/step back top, cast iron base table, Windsor style high back chair, asst'd. glass, china, some antique pieces, crocks, oil lamps, sheets, linen bedding, day couch, tin wind up cars, lead soldiers, asst'd. old prints, cast iron pots, wall racks, Kenmore dryer, 4 cane back chairs, table & credenza, brass lamps, filing cabinet, glass top end tables, 9 drawer chest, dressers, 3 seater beige couch, kneehole desk, pair of bamboo side chairs, B&W T.V., books, hooked rugs, footstools, old canes, Tarpon rod & reel, flare gun & flares, antique prints, large oil on canvas, baskets, mirrors, plus many more interesting household items.
TERMS: CASH OR CHEQUE. NO RESERVE
LES BRITTAN, Auctioneer, Hastings
705-696-2196, Fax 705-696-3613
CALL NOW TO BOOK YOUR AUCTION

AUCTION SALE
For TIMBER LANE TRAILER PARK
of R.R. 1 Peterborough
SUN. JULY 21
At 1:30 P.M.
Location: Go north of Ennismore Village approx. 8 miles, turn left at Elim Lodge Rd. which is second turn to left. North of Gannons Narrows. Follow along to the Timber Lane Rd., follow through to auction site. Watch for signs posted.
Selling surplus antique and modern furniture, dishes, hardware, 2 boats, all kinds of items related to a lodge and trailer park.
NO RESERVE, CASH OR CHEQUE WITH I.D.
KEITH MONK Auction Services
705-742-1403
Peterborough, Ontario

Hoard Station Sale Barn Report

bob calves good 100-125
top 130-170 sales to 190.00
calves 100 to 150 lbs.
good 1.10-1.27
top 130-157 sales to 1.60
150 to 400 lbs. good 1.05-1.14
top 115-130 sales to 134.50
stocker steers 400 to 600 lbs.
good 84-91
top 102-110 sales to 1.11
600 to 800 lbs. good 84-91
top 92-97 sales to 1.00
800 to 1000 lbs. good 77-81
top 82-87 sales to 88
o 110.50
stocker heifers 400 to 600 lbs.
good 85-99
top 100-106 sales to 110.50
600 to 800 lbs. good 80-91
top 82-95 sales to 97

cows good 50-51
top 60-66 sales to 68.50
bulls good 60-69
top 70-75 sales to 77
springer cows good 850-975
top 1000-1220 sales to 1360.
fresh cows good 700-925
top 950-1050 sales to 1160.

pigs 25 to 35 lbs. 30.25-35.25
35 to 40 lbs 36.75-41.00
shoats 52.00-59.00
sows .35 1/4 - .45 sales to .50
boars .31 1/2 - .37 1/4
bred sows 262.50
breeder hogs 140-142.50

top stocker steers 400 to 600 lbs. 555 lbs 1.11 T & J Thrower Warkworth
top stocker heifer 400-600 lbs. 460 lbs 110.50 Jack Evergreen Marmora
top bob calf 115 lbs. 1.60 Ron Buck Norwood
top calves 150 to 400 lbs. 275 lbs 134.50 Darrell Sopha Havelock
top cows 1230 lbs 68.50 Jim Harrison Trenton
top springer 1360 B. Mikel Consecon
top fresh cow $1160.00 H. Hassenbock Picton
top pigs 9 pigs ave. 48 lbs sold for $54. each L. Way Milford.
Barn open every Monday until 9 p.m. Sale every Tuesday at noon.

Province funds attempt to curb impaired driving

As part of "Arrive Alive Summer" funding provided by the Ministry of the Attorney General, 37 organizations from across the province have been awarded a total of $140,000 to combat impaired driving in their communities this summer.

Responding to the high number of drinking/driving crashes that occur at this time of year, the ministry developed the program to united student groups and community organizations in their fight to reduce road tragedies. Since its inception in 1986, the program has enabled local groups to provide worthwhile summer employment for high school students and to undertake public awareness campaigns designed to make both drivers and passengers aware of the deadly but entirely avoidable consequences of drinking and driving.

The most recent statistics prepared for the ministry indicate that the efforts of local organizations, and many other players in the issue, have made an impact on the driving public. Between 1980 and 1989, the number of alcohol-related crashes in Ontario declined by over 40 per cent. At the same time, the number of people licensed to drive increased by 26 per cent.

P.C.'s organizing September conference

The executive of the Hastings-Peterborough, Provincial Progressive Conservative Riding Association met June 23 in Madoc to begin plans for a Saturday, Sept. 14 area policy conference.

It would be held in a central place like Peterborough and involve most of the ridings in this part of Eastern Ontario. Representing the area at the executive planning meeting was Jim Pollock, former M.P.P. and vice-presidents Bernice Young, Marvin Cooney and Arnold Stevenson.

Riding president Bob Leach explained that the Eastern Ontario policy session would be similar to others being held throughout the province as the Progressive Conservative Party of Ontario builds toward "a clear alternative to the current provnicial government policy of tax, borrow and spend."

In line with general public interest, policy in many subject areas such as agriculture, education, environment and resource management would be discussed.

The format of the meeting has not yet been determined but it is expected that in addition to delegates from the various riding involved there will be an opportunity for all P.C. riding members to attend and participate.

Hazardous waste

Cont'd from page 4

and who is taking advantage of the exchange/reuse program. This information will then allow us to target those areas/groups/substances that are not involved to the fullest and to make changes to the program to increase its efficiency and success.

In preparation for the exchange program, contacts will and are being made with commercial reuse/recycling companies and businesses. As we progress, contracts will be negotiated and signed with them.

A data base of local groups, businesses and agencies who may be interested in taking advantage of the exchange program is also being compiled (i.e. municipalities, church groups, theatre groups, scouts, schools, etc.)

All of the HHW depots currently operating in the province agree that disposal costs are their greatest expense. Although we have disposal charges, we hope to minimize them through our exchange/reuse program.

Public participation

The HHW program must have a strong educational component in order to ensure its success.

This part of the program has three parts:

1) How the depot/exchange program operates (i.e. how, what, when, where who).

2) Promotion of the exchange aspect of the program. The emphasis of the program will be placed on the exchange/reuse of materials rather than on their disposal.

3) Alternatives to HHW products. The program will strive for the overall reduction in use of toxic substances and awareness of economical, environment friendly alternatives.

Each of these objectives will be filled through a variety of means such as displays, brochures, handouts, newspaper ads and articles, radio advertising, speaking engagements and educational school programs. Much of this work will be carried out during the winter months when it is anticipated that the participation rate in the program will be the lowest.

Prescriptions
Green Shield
Social Services
D.V.A. Blue Cross
Welfare
JOHNSTON'S PHARMACY
Madoc
473-4112

1987 FORD XL F150 SUPERCAB
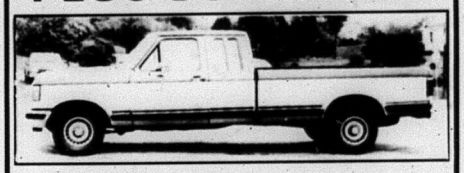
6 passenger seating, automatic, power steering, power brakes, tutone tan/white, rear slider, dual tanks, AM/FM stereo cassette, just 31,576 miles (51,764 km).
$10,995.00
Mon. - Fri. 9-8 p.m. Sat. 9-5 p.m.
FORD MERCURY LINCOLN
DOUG HUNTER
Ford - Lincoln Mercury
Russell St. N., Madoc 613-473-4236

MOIRA GLASS-MIRROR
Carry a full line of
REPLACEMENT WINDOWS & DOORS
• Vinyl or Aluminum Windows
• Steel Entrance Doors
18 YEARS EXPERIENCE
MOIRA GLASS - MIRROR LTD.
314 Pinnacle St., Belleville
969-5175

KEITH STEIN
APPLIANCE SERVICE
Service & Parts
* Refrigerators
* Freezers
* Washers & Dryers
* Air Conditioners
* Dishwashers
* Ranges
* Dehumidifiers
161 College St. W.
Belleville
PARTS SERVICE
613-966-6966 613-962-4048

Pinkle
The Electric People
YOU CAN DO IT!
Qualified Electricians on staff to advise and assist you.
WIRING SUPPLIES
LIGHTING FIXTURES
613-962-5331

O.P.P. REPORT

Madoc O.P.P. received a report on July 1 that a cottage in Millbridge owned by Robert Walmsley of RR 1, Eldorado had been entered and a large quantity of money stolen. As a result of investigation by Provincial Constable Baker, cash in excess of $5,000 was recovered. Several young persons were interviewed, however, because of their age, which was under 12 years, no criminal charges could be pursued.

Also on July 1st at approximately 11:20 p.m. Madoc O.P.P. a report of a house fire in Hungerford Township. The Tweed Fire Department responded to the scene. There were no injuries, however the building received extensive damage from the fire.

On July 3 at approximately 5:05 a.m. Madoc officers were dispatched to the scene of three cars burning on the lot of Tweed Motor Car Sales, Tweed. An investigation suggested someone tried to steal a used Ford Escort from the south side of the lot. The vehicle ended up against two new cars on the north side of the lot. All three cars caught on fire. The Tweed Fire Department attended the scene however, all three vehicles were destroyed by fire. Provincial Constable Baker is continuing the investigation.

On July 3, sometime, persons entered the shed of Mr. W. Kerr of Marmora and stole a 1991 four wheel driver red and grey All Terrain Vehicle. Residents of Marmora who may be able to assist the O.P.P. in locating the vehicle are asked to contact the Madoc detachment.

The Madoc detachment is continually getting inquiries concerning suspicious door to door salespersons. Citizens are reminded that they are under no obligation to invite these people into their home. If you have some interest in the item being sold it is recommended you obtain the company name and the salesperson's name and ask them to return another day. Inquries as to the validity of the companies or sales contracts can be addressed to the Ministry of Consumer and Commercial Relations, Peterborough Consumer Services Bureau, Suite 4, 139 George Street North, Peterborough, Ontario K9J 3G6 (705-743-8728).

Rev. DeJong moves on to Wellington

After six years of pastoral work at the St. Andrews United Church in Queensborough, and Eldorado United Church in Eldorado.

During his time at the two churches Rev. DeJong said he enjoyed and is going to miss being with the people in the community and his pastoral work.

Rev. DeJong finished his assignment at the two churches June 30th, and will be moving Wellington with his wife Michelle and children Sarah and Nico, to work in the Wellington United Church. The family will from Queensborough this Friday.

Rev. DeJong said he will take many fond memories of his time in the area with him to Wellington. Some of those memories include 100th anniversary of of St. Andrews United Church in 1990, and working with the people in the church.

One of the last duties Rev. DeJong performed was the Invocation at the graduation ceremony at Centre Hasting Secondary School, a couple of weeks ago.

Rev. Theresa Ramsey has taken over the pastoral duties

Cont'd on page 7

Rev. Jeff DeJong is moving to Wellington to takeover the Wellington United Church, after six years of service at St. Andrews United Church in Queensborough and the Eldorado United Church in Eldorado.

SERVICES & TRADES

Towne and Country Construction
- NEW CONSTRUCTION
- RENOVATIONS
- MASONRY
- ROOFING
- CUSTOM CABINETS
- ALCAN ALUMINUM SIDING

PETER DANIELIS
R.R. 3, Madoc, Ontario
613-473-4643
ALL WORK GUARANTEED • FREE ESTIMATES

Household Renovations & Repair
MR. FIX-IT
"If you can't, we can!"
WAYNE NEAL
Painting Interior & Exterior
Spraying Airless
P.O. Box 47, Kaladar, Ont.
613-336-8848 613-473-4170

Guests for the weekend? Have them stay at the
QUEENSBOROUGH HOTEL
Group Box 8, R.R. 2, Madoc, Ont. K0K 2K0
Tel. 613-473-5454
ADAM SISLER & REBECCA SISLER
PROPRIETORS

JB HOME IMPROVEMENTS
- PAINTING - Interior & Exterior
- CARPENTRY - Rough & Finish
- DRYWALL • ROOFING

Guaranteed Workmanship
JEFF M. BINGHAM 613-473-5380 MADOC, ONT

TED HAILSTONE & SON
PLUMBING & HEATING
Wood Oil Electric
* Furnaces Installed * Bathroom Installation
* Jacuzzi & Duro Pumps
473-4152

Studio 737 Art Gallery
- Original Paintings By More Than 50 Artists
- Pottery, Sculpture, Carvings
- Custom Framing

Arja Palonen 613-478-3059
Hwy. 7, just 1 km East of Hwy. 37

McNEIL SASH WORKS
CUSTOM SASH
ANY STYLE
R.R.2 Madoc
Bob McNeil
613-473-2607

EAVESTROUGHING
Custom Made Seamless Aluminum
5 Inch Eavestroughs
Also: Siding, Soffit and Fascia
FREE ESTIMATES
Nick Ahola 613-478-6897 Tweed

This Small Space Can Carry A BIG Message

Moira-Schuster Fuels
-Stove Oil -Furnace Oil
- 24 hour Emergency Burner Service
- Installation of Oil/Electric & Wood Furnaces
- Balanced Payment Plans

R.R. 5 Madoc 613-473-2601

This Small Space Can Carry A BIG Message

ALLAN FRANKS CONSTRUCTION LTD.
Complete Septic Systems
Sand - Gravel - Top Soil
Equipment Rentals
Eldorado, Ont. 613-473-4212

MADOC CO-OP
Small Engine Repair Service
Hydraulics, Lawn mowers,
Weed trimmers Chainsaws,
authorized Stihl Dealer.
CO-OP
613-473-4978

PIGDEN'S MECHANICAL LTD.
Residential - Commercial - Industrial
Electrical Contracting
117 Durham St., S, MADOC, Ont.
473-4203

J. Pat Murray & Son
EST. 1959
Custom Painting & Decorating
• paper hanging - all types • wood refinishing
• plaster restoration • specialty faux finishes
- Broken Colour Sponging, Ragging, Graining & Marbilizing
PETER J. MURRAY 613-473-4452

Tie-dyeing process at O'Hara Mill

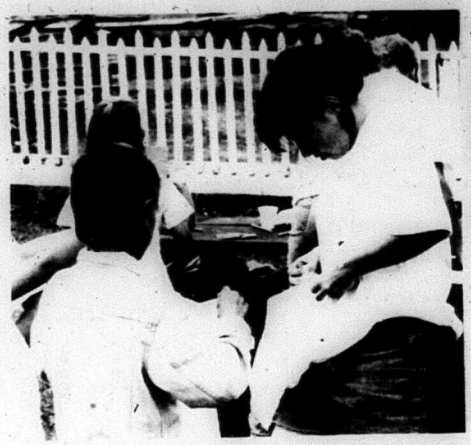

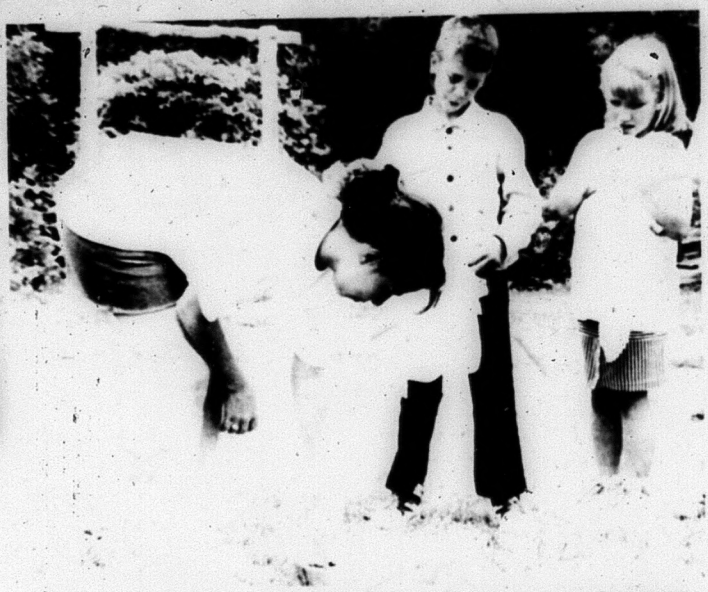

Laura (right) of O'hara Mill demonstrates tie-dyeing t-shirt process to a bunch of local kids last Friday. The first step is to tie knots in the front and back of the t-shirt.

Above Laura (left) dunks the t-shirt into the various dyes to produce a colorful creation. Photo right: Laura (right) demonstrates the twisting the t-shirt into knots before dunking the garment into the different dyes.

NEWS WE CAN USE?
CALL THE MADOC REVIEW NEWSPAPER AT 473-4476.

Dates to Remember

July 11 - Luncheon, Trinity United Church, Madoc. Adults $5.00, Children $2.00. Proceeds to swimming pool & bowling green.
July 13 & 14 - Craft Show & Sale Madoc Twp. Rec. Centre, Eldorado, 10:00-a.m.- 5:00 p.m.
July 14 - Wonderland trip, $25.00 per person includes transportation and
day passes. For info call 473-5255 or to reserve tickets. Sponsored by Big Bros/Sisters of Centre Hastings.
July 19 & 20 - Mixed 3-Pitch Tournament, in support of Minor Hockey
Madoc Baseball Diamond.
July 21 - Hazzards Corners Anniversary Church Service, 2:30 p.m. Guest minister the Rev. Ralph E. King, London, Ont. Special music by Hazzard Family Choir.

Rev. DeJong

Cont'd from page 6

at St. Andrews United Church and the Eldorado United Church.

When asked if he achieved the goals he set out when he started at the two churches he said, "my goals aren't so important, I feel I'm the resource to the congregation here, and their goals are what is most important," he said. "I think we facilitated some of the things they wanted to accomplish, the new addition in Queensborough, and in Eldorado they have made plans for an addition."

PROFESSIONAL CARDS

MARY KAY Cosmetics
Call (613) 478-3447
For Complimentary Facial
Kim Rolston-Deline
Independent Beauty Consultant
Box 430
Madoc,Ontario
K0K 2K0
Warm Or Cool
Whatever Your Season
We Have Your Colours
Skin Care
Make-up
Colour Awareness

John W. Bailey
Lawyer
P.O. Box 670
Madoc, Ont., K0K 2K0
613-473-2802
473-2851

This Small Space Can Carry A BIG Message

This Small Space Can Carry A BIG Message

Dr. Arun K. Dosaj
Family Doctor
41 St. Lawrence St. E., Madoc
613-473-4272
Mon. - Fri. 8:30 a.m. - 4:00 p.m.

Gerow Propane Ltd.
THE PROPANE PEOPLE SINCE 1957
AUTOMOTIVE CONVERSIONS, PARTS, SERVICE
RESIDENTIAL, COMMERCIAL, INDUSTRIAL BULK
SALES, PROPANE APPLIANCES, HOME HEATING
Brighton, 613-475-2414
Refill Centre and Dealer
RABBITLAND, R.R. 1 Eldorado, 613-473-4441
GPL

Stedmans

PROUDLY CANADIAN
MADOC

CLEAN UP SALE!

We Have To Make Room For New Stock Coming In!

2 pieces of Pine Finish Furniture
Book shelf, T.V. Cabinet,
1/2 PRICE

2 ONLY Entertainment Centres
1/3 OFF

Manjel Nuts
Assorted, in bag
Reg. 99¢
NOW **50¢**
Reg. $1.99
NOW **$1.00**

Dare Freezer Pops
480 mL
Reg. $1.89
NOW
$1.00

Gun Cabinet
7 gun in Box
$250.00
6 gun in Box
$200.00

Styrofoam Coolers
Reg. $3.49
SPECIAL
$2.50

Murray Cream Cookies
Assorted, 400 g
SPECIAL
$1.00

18 Giant Frost Sticks
Reg. $1.89
NOW
$1.00

All Fans
25% OFF
Reg. Price

Flushable Cat Litter
.75 kg
Reg. $4.99
NOW
$2.50

Bamboo Beach Mats
1/2 PRICE

Juicesticks
72 x 20 mL
Reg. $4.49
NOW
$3.00

Selected T.V. Stands & Curio Cabinet
1/3 OFF

NEW No Glare Light Bulbs
Guaranteed 5 years
60 Watt
Reg. $1.99 per bulb
NOW
$2.00
for 2 bulbs

AIL Mugs
by Contenova
with Sayings
Reg. $4.99
NOW
$2.50

Fair Assortment of Toys
1/2 PRICE

Stedmans

Madoc, Ontario
473-4952

DOWNTOWN LOTTO CENTRE
CanPar
We Use Kodak Paper
24 Hour Photo Service
SPECTRUM makes it Picture Perfect
473-4112 JOHNSTON'S MADOC
GUARDIAN DRUGS Cards & Gift Shoppe

FIRE - LIFE - AUTO
COMMERCIAL - FARM
Monthly Payment Plans Available
John Livingstone
INSURANCE BROKERS LTD.
84 Durham Street, Madoc
613-473-4414

Madoc The Review

DOUG HUNTER
FORD MERCURY SALES LTD.
FORD MERCURY LINCOLN
Russell St. N.
Madoc, Ont.
613-473-4236

RE/MAX
Above the Crowd!
RE/MAX Empire Realty Ltd.
Madoc 613-473-4225
Tweed 613-478-2030

VOL. 114 No. 29 Wednesday, July 17, 1991 Second Class Mail Registration No. 1016 .35¢

Cowabunga Dude!

In photo right: Mother Bonnie straightens Ben's Teenage Mutant Ninja Turtle mask during Turtle Day at O'hara's Mill.

In photo far right: Karen puts the finishing touches on Ben's ninja turtle outfit with the addition of a shell on his back. **Photo by: Jeff Wilson**

Ice cream parlour moving to new location

Pat's Ice Cream Parlour has found a new location that will give it better exposure and much needed extra space.

As of July 31 Pat's Ice Cream Parlour will no longer be located on St. Lawrence Street East it will be moving to a front street location on Durham Street.

Owner Pat Miville said she outgrew her present location about a year ago,and when she heard that the larger store front at 79 Durham Street became available she decided to take it. She said she is "quite excited" about trying to fill the larger floor space.

Miville said the extra space will allow her to expand her party favor product line which currently is located in a cramped corner of the store.

As well as providing more space for wedding, shower, and birthday decorations, Miville said the new store will allow her to provide helium balloon service that people previously would have to travel to Belleville for.

Miville also feels the new location will give her business better exposure compared to where she presently resides.

"People don't tend to walk around the corner (onto St. Lawrence East)," she said.

With a larger location Miville said she will be able to offer more seating inside as well as outside. She said she intends to put picnic tables on the veranda out in front of the store.

The ice cream parlour will close it doors on St. Lawrence Street East on July 31st, and re-open on Durham Street on Aug. 2nd. Miville said only minor renovations including plumbing and electrical work are needed before the store can open.

"I hope at the very least to have the coffee shop open for business on Aug. 2nd," she said.

Pat Miville, owner of Pat's Ice Cream Parlour said the only disadvantage of moving from her present location on St. Lawrence East would be the loss of her mural on the front window. She said it could be duplicated on one of the new store windows, but she said she will probably just decorate them for special occasions.

Extra parking for downtown approved

by Jeff Wilson

The Village of Madoc will soon have some additional parking in the downtown area to help alleviate a parking problem in the summer months.

The Village of Madoc council passed an agreement to convert the vacant lot owned by Moffit/Nayler into parking facilities, during a special council meeting held last Wednesday.

Madoc council had tenatively agreed to coverting the lot into parking facilities, but Reeve Tom Deline said council wanted written confirmation,from the Madoc Business Association, (MBA) as a whole, that the proposed parking area was what they wanted.

The MBA approved a motion submitted by the parking committee to use the vacant lot on the south side of St. Lawrence Street for parking facilities, during its meeting last Tuesday night.

Tim Curry, director of the parking committee said in an interview the lot will hopefully provide about 20 additional parking spaces, that are "absolutely" needed. He also said the parking problems in

Cont'd on page 3

Power interruption causes headaches

by Jeff Wilson

Though most agreed it was probably the best time to do it, Ontario Hydro's power interruption a week ago Sunday ended up causing quite a few problems for local merchants.

Ontario Hydro published that power would be shut off in Madoc as well as surrounding areas on July 7th from 7 a.m. until 11 a.m. so that a station in Havelock could be connected to the existing system. The Marmora Public Utility Company also completed wiring to the new medical building in the town. But power was not restored until 12:30 p.m. which caused some minor headaches for some local merchants attempting to open.

Wayne McMullen, an Ontario Hydro line foreman and supervisor of the operation said the power interruption could not be avoided because

Cont'd on page 6

Madoc The Review

JOSEPH CEMBAL, President
JEFF WILSON, Editor
SHELLEY DANIELIS, Adv. Rep.
PAULINE HARRIS, Office
PAT LAWRENCE, Accounting
LYNDA OBODIAK, Class

MADOC REVIEW OFFICE - 74 Durham St. S., Madoc, Ont. K0K 2K0
Phone 613-473-4476 or 473-2546
Office Hours - Wednesday, Thursday, Friday 9 noon & 1-5
MARMORA HEAD OFFICE - Fax 613-472-5026

Subscription Rates - $30.00 per year payable in advance, plus 7% G.S.T., anywhere in Canada. $50.00 per year in advance in the U.S.A. and in any other country. Both old and new addresses should be given when a change of address is requested.

All property, including copyright in layout and composition of news, photographs, and advertisements produced by employees of The Madoc Review shall be vested in and be property of the newspaper. None of the aforementioned items or any part thereof may be reproduced without the prior written consent of the publisher.

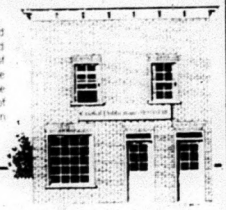

Published every Wednesday by

Cembal Publications (1981) Ltd.

HEAD OFFICE: 3 McGill Street, P.O. Box 250, Marmora, Ontario K0K 2M0
Phone (613) 472-2431, Fax (613) 472-5026

All "Letters To The Editor" published by Cembal Publications must be signed by the author with address and phone number. All opinions expressed in the letters is that of the author and not necessarily that of Cembal Publications or its staff.

Head stones restored at Eldorado Cemetery

Grave stones at the Eldorado Cemetery that were falling over were repaired recently by Campbell Monuments.

The company donated the four hours of work that it took to level off 25 stones.

Roy Wood, chairman of the Eldorado Cemetery board said he had seen some similar work previously done by Campbell Monuments and was satisfied the company could do the job.

"I am quite satisfied with the work that was done (at the Eldorado Cemetery)," he said.

The Eldorado Cemetery board will be holding a plotholders' meeting on Wednesday, Aug. 14 at 7:30 p.m., at the Eldorado United Church.

O.P.P. REPORT

Madoc Ontario Provincial Police are presently investigating vandalism done to the change rooms at the Marmora Beach. Screens had been cut out of three windows and paper towels were strewn about the floor in the men's washroom. Provincial Constable Brad Collins is the investigating officer.

On July 8th at approximately 5:30 p.m. Madoc O.P.P. received a report that a young female had run across County Road 3 and into the side of a passing vehicle. As a result of investigation by Constable Bill Terc the young person was located. She had not been injured in the mishap. Madoc O.P.P. detachment remind all pedestrians of the need to be careful around roadways and vehicular traffic.

Madoc O.P.P. has had an increase of intrusion alarms reported and requiring police response. It has been noticed that most of these are false alarms. When this occurs a two officer car must be dispatched to handle the call, which effectively puts the vehicle out of service for the duration of the call. Madoc O.P.P. officers request that owners of these alarms ensure their equipment is in good working condition so that false alarms are not as a result of equipment failure.

It is also suggested that keyholders responding to an alarm in their premises should not enter the building until police arrive.

Police have noticed an increase in vandalism complaints in the Madoc detachment area. Although the police are called to investigate these complaints vandalism is a community problem best solved with the help of community members. Unless members of the public are willing to assist the police by supplying witness' statements and eventually going to court, the problem of vandalism will not be solved. Officers of the Madoc O.P.P. detachment ask for your co-operation in putting an end to vandalism in our communities.

SOMETHING NEW WE SHOULD KNOW?
CALL THE MADOC REVIEW NEWSPAPER AT 473-4476.

CENTRE HASTINGS ADULT DAY SCHOOL

Donation for Adult Day School

The Centre Hastings Lions Club donated $500 to Centre Hastings Adult Day School for the use of their facility. The donation will be put towards the purchase of a new photo copier. In photo: Linda Grey (left) presents the cheque to fellow worker Mary Ann Ray as the Adult Day School clients look on.

THE MADOC REVIEW. The newspaper of record for over 114 years.

Dates to Remember

July 19 & 20 - Mixed 3-Pitch Tournament, in support of Minor Hockey Madoc Baseball Diamond.
July 21 - Hazzards Corners Anniversary Church Service, 2:30 p.m. Guest minister the Rev. Ralph E. King, London, Ont. Special music by Hazzard Family Choir.
July 28 - 29 - Mid-Summer Carnival at Madoc Fairgrounds.

Donation Challenge

Real Estate agents from the Remax Empire Real Estate offices in Madoc and Tweed have put out a challenge to other local area business to match or beat its donation of $1,000 for the swimming pool and lawn bowling greens project. On hand for the presentation were: front row (l-r) Jamie Campkin, Lila Booth, Reeve Tom Deline. Middle row (l-r) Steve Morley, Ann Bowdry, Margaret Cooper, Dave Denison, Bob Bancroft, Lydia Veerman, Charles Gordon (pool fundraising committee). Back row (l-r) Bill Denison, George Petrie. On slide: Jim Denison.

CHURCHES

MADOC PENTECOSTAL CHURCH
Pastor Rev. Brian Williamson
Sunday Service
10 a.m. Sunday School
11 a.m. Worship Service
7 p.m. Evangelistic Rally
You are welcome.
613-473-5280

MADOC WESLEYAN & FREE METHODIST
137 Elgin St. 613-473-2451
Worship 11:00 a.m.
Wednesday 7:00 p.m.
Prayer & Bible Study
Rev. Craig Peters
Wesleyan Hour - CFFX 960
Sundays 9:00 a.m.

ST. PETER'S PRESBYTERIAN CHURCH, MADOC
Rev. George Beals
613-473-2091
Sunday Service 10:00 a.m.
Sunday School during service
You are invited to attend.

UNITED CHURCH OF CANADA
Rev. Paul Packman
Bethesda - 9:30 a.m.
Trinity - 11:00 a.m.
Worship - Sermon & Classes
Everyone Welcome
1833 - 1991

ANGLICAN PARISH OF MADOC
Rev. James B. Clark
St. Bartholomew, Bannockburn
11:00 a.m.
St. John's The Baptist, Madoc
9:30 a.m.
613-473-4217

Local student to embark on seven month adventure

Ian Ketcheson will embark on his seven month adventure on Thursday. He said he hopes that by learning about another culture will help to understand his own a little better. Ian will live

by Jeff Wilson

On Thursday Ian Ketcheson will embark on a seven month adventure and with the hopes of "trying to understand the culture of another country".

After a long interview process Ian was accepted for an exchange program with the Canada World Youth Program that will see him, along with six other Canadians and seven Thailand youths travel to work on agricultural projects in Western Ontario for three and a half months and then travel to Thailand to live and work there for the same period of time. He said his parents were a "a little leery" at the thought of their son being away from home for seven months, but saw it was a good opportunity.

The Canada World Youth Program has fifteen different developing exchange countries within its program. When applying Ian put down a preference of Asia.

He said he heard about the program through his school and a friend who went to India through the program last year.

"I feel it is a good opportunity to see the world, and to meet and understand the culture of another country and by understanding that, understand more about our own culture," he said.

Ian feels the program will allow him a chance to learn about another culture on a more indepth basis.

"I guess its to experience the culture at a much deeper level than you would as a tourist, to learn about each other's cultures through working and living together," he said.

The first 12 days of Ian's trip will be spent in Orangeville for an orientation session. During the sessions the Canadian youths will meet and choose their counterparts from Thailand who they will live with for the seven month period.

Ian's sister Sarah also will be involved in an exchange program that will begin in August and will take her to France.

As part of the program Ian had to raise $500 in the community to raise awareness. Ian would like to thank the Hart-Riggs Womens Institute, the Madoc Legion, the Kiwanis Club, the Lions Club and the staff at Centre Hastings Secondary School for their help.

KEITH STEIN
APPLIANCE SERVICE
Service & Parts
- Refrigerators
- Freezers
- Washers & Dryers
- Air Conditioners
- Dishwashers
- Ranges
- Dehumidifiers

161 College St. W.
Belleville
PARTS 613-966-6966 SERVICE 613-962-4048

letters to the EDITOR...

Dear Editor:

What is happening in Yugoslavia has ominous overtones for Canada. We have just celebrated our 124th Anniversary which was a happy joyous occasion, despite the uncertainties of the future.

The Spicer report indicated that if Canadians want a united Canada they must be willing to make compromises. The cost of the Spicer report wassubstantial, but gave 400,000 Canadians an opportunity to voice their opinion about what was wrong in Canada and what should be done about it.

The $23 million cost of the Spicer report did not indicate that Canadians must have a generosity of spirit towards Canadians that speak a different language, have a different racial origin or a different religious creed, but this is necessary if we want to achieve a united Canada and are willing to make the compromises that this requires.

The Spicer report gives hope for the future, but it will take more than hope to insure that we have a united Canada. Canada is a beautiful country, rich in natural resources and it is worth saving and everyone must do what he or she can to preserve it.

If Quebec decides to leave Canada, God forbid that force might be used to prevent this.

Roy Cadwell, chairman of Lester B. Pearson Peace Park

Dear Editor:

The Quinte Chapter of the ALS Society of Ontario (Lou Gehrig's Disease) thanks all who supported the society during June "ALS Month". News media, area firms, volunteers and society members who contributed time, talent and finances to our Cornflower Days Fund Drive and, as well as, donated to coin cans placed around the Quinte and county areas, along with the many generous donors who responded to our plea.

Their generosity will help researchers in their efforts to find the cause of, and cure for this devastating disease.

Thank you all, from ALS patients, their families and care givers.

John Burke, Public Awareness Committee

Parking

Cont'd from page 1

the village are magnified in the summers between June and September, during the tourist season.

"If it weren't for the goodwill of the IGA we would have a tremendous problem," Curry said.

Curry said the proposed lot is "just a Band-Aid solution" for the long term. He said the parking committee is looking to provide permanent parking facilities in its five year plan.

It is not known when construction will begin or when the lot will be complete.

RENOVATION SALE
RIVERS TV AND APPLIANCES
On In-Stock Items
Electrohome Air Conditioners

Hitachi Portable Auto Washers 8 lb. $569.00 12 lb. $639.95
Hitachi Twintub Spinwasher $539.00
Full Size Auto Washers from $575.00
Auto Dryers from $389.00
OR PAIR FOR $925.00

RANGES
Inglis Cooktop $339.00
24" Range $539.00
30" Admiral Range $589.00

REFRIGERATORS
12 cu. ft. $709.00
14.6 cu. ft. $739.00
18 cu. ft. $849.00

Built-In Inglis Dishwashers from $489.00
Deluxe Portable Washers $599.00

Quasar Microwave Ovens
.8 cu. ft. $239.00
1.1 cu. ft., 800 watt, from $289.00

VCRs with On-Screen Programming from $329.00
20" Remote Control TV $409.00
21" TV $439.00
28" Quasar Stereo TV $779.00

All AM/FM Cassette Portable Stereo prices will include PST & GST Taxes
All JVC and Quasar Stereo Components*

Rivers TV & Appliances 337 Victoria St., Tweed, Ont. 478-2531

ONTARIO
GOVERNMENT TENDER
TENDER NO. 10-91-06 ER
TWO YEAR TERM

For Winter Maintenance Operations 1991-92 and 1992-93 Seasons, the following equipment is required.

TRUCKS: With a minimum of 20,400 kg. G.V.W. Tandem Axle, suitable for mounting 8 C.Y. (6.1 m³)Power Sander Units are required at the following locations where truck operators are required to load their own vehicles.

1 Truck - Cloyne, Palmer Rapids, and Kinmount.
2 Trucks - Dacre, Bancroft, and Apsley.

NOTE: It is permitted to bid for 1 truck or 2 trucks. If 2 trucks are being bid, a separate Tender form is required for each truck.

Bidders must have a T.T.A. Operating License issued under the Truck Transportation Act for the appropriate class at the time of bidding.

Sealed tender forms supplied by the Ministry will be received by the District Engineer until 1:30 P.M. Local time.

WEDNESDAY, AUGUST 7, 1991

Specifications, Tender Forms and Envelopes may be obtained in person or by mail from the District Purchasing & Supply Supervisor, P.O. Box 300 BANCROFT, Ontario K0L 1C0 or by telephoning (613)332-3220.

When requesting Tenders please specify locations.

Lowest or any tender not necessarily accepted.

Ontario Ministry of Transportation Ministère des Transports

VILLAGE OF MADOC

NOTICE TO
Madoc Village Property Owners

Please be advised that the final tax billing has been sent out. If you have not received your bill, please contact The Madoc Village Office.

Doug Parks - Clerk Treasurer

HAPPY 25th ANNIVERSARY
Earl & Joan Wiggins
July 23, 1966
Love Dawn, Jill, Karen, Jeff, Vicki

New plant to create 25 jobs

PETERBOROUGH--Ontario Minister of Industry, Trade and Technology Allan Pilkey and Peterborough MPP Jenny Carter announced that Yorkville Sound Ltd. of Scarborough will receive $500,000 Incentive Term Loan from the Eastern Ontario Development Corporation to expand its operations in Peterborough.

"Through EODC assistance, Yorkville Sound will establish a new plant in Peterborough," said Pilkey. "This will create 25 needed jobs for the community and allow Yorkville Sound to meet the growing demand for electronic products."

Yorkville Sound designs and manufactures professional electronic equipment for the music industry. Since its inception, the company has grown into a multi-million dollar business serving the global market.

Lack of operating space and limited room for expansion in its current plant has necessitated the establishment of a new operating site.

Prescriptions
Green Shield
Social Services
D.V.A. Blue Cross
Welfare
JOHNSTON'S PHARMACY
Madoc
473-4112

Mac the Cat, mascot of Mac's Milk Convenience Store, put in an appearance at the Marmora Mac's sidewalk sale on Saturday. A balloon version of Mac was brought in from Toronto for the event.

SUNWORTHY SUNSHINE SALE
SAVE 30% ON BOOK ORDERS
(Fabrics Not Included) Sale Ends Aug. 30, 1991
WILSON'S of Madoc
43 & 51 DURHAM ST. Ph. 473-2368
SUNWORTHY WALLCOVERINGS

Anne Moreau, left, was one of the many customers at the Marmora Library Book Sale on Saturday. Librarian Marilyn Burge (shown above) and her assistant Dayle Young were kept busy during the sale, which ran from 10 a.m. until 3 p.m.

Illegal Drugs

Men proved more likely than women to be cannabis users, according to a 1989 Statistics Canada survey. Among all persons age 15 and over, a total of 8.9% of men reported using cannabis in the survey year compared to 4.1% of women.

Finkle
The Electric People
YOU CAN DO IT!
Qualified Electricians on staff to advise and assist you.
WIRING SUPPLIES
LIGHTING FIXTURES
334 Pinnacle St. Belleville 613-962-5331

WAREHOUSE 195
Main St. Foxboro 967-2040
PET, FARM & GARDEN PRODUCTS

SCIENCE DIET PRODUCTS
15% OFF Regular Prices

WATER SOFTENER SALT

Sterling Crystal	80 lb.	7.95
	50 lb.	5.35
Diamond Crystal	88 lb.	10.95
	44 lb.	5.25

PURINA PRODUCTS

	Regular	SPECIAL
20 kg Puppy Chow	28.60	25.70
20 kg Hi-Energy Dog Chow	28.20	25.30
20 kg Low Calorie Dog Chow	28.20	25.30
8 kg Butcher's Blend	14.50	12.40
20 kg Mainstay	14.75	13.25
4 kg Cat Chow	8.75	7.55
8 kg Meow Mix	17.50	16.35
8 kg Alley Cat	11.25	9.35
1.5 kg Happy Cat	5.20	4.25
2.5 kg Happy Cat	7.75	6.85

MISCELLANEOUS DOG FOOD

20 kg Merit	11.50
20 kg Regal	12.00
18 kg Pedigree Pal	23.55

POOL CHLORINE 50¢ per litre

SUMMER HOURS Mon. - Fri. 9:30 - 5:30 Saturday 9:00 - 4:00

Home, Farm, Pro — STIHL's the One

FS56	FS66	FS106
20cc	20cc	35cc
$199.95	$329.95	$459.95

- Electronic ignition for sure starts
- Anti-vibration system lets you work with less fatigue
- Various cutting heads for a variety of tasks
- Many models come with bike or loop handles
- Fire-safe muffler
- Centrifugal clutch

ALL PARTS & ACCESSORIES IN STOCK
Complete Repairs & Service
MADOC CO-OP
Madoc: 154 St. Lawrence St. 613-473-4227
Tweed: 621 Moira St. 613-478-3138
STIHL®

COUNTY OF HASTINGS

TENDER FOR ROAD RECONSTRUCTION

CONTRACT 14 - 91

Sealed tenders, on the forms supplied and clearly marked as to content, will be received by the Purchasing Agent until 2:00 p.m. on THURSDAY, JULY 25, 1991, for the reconstruction of approximately 0.75 miles of County Road No. 22.

Major items include:

Earth Excavation - 8,000 cu. yds.
Granular "A" - 8,600 tons
Granular "B" - 17,900 tons
Hot Mix H.L. 3 - 1,250 tons

Tender forms and specifications may be obtained from the office of the County Engineer upon payment of a $50.00 non-refundable fee.

Lowest or any tender not necessarily accepted.

Garry Jewell, P.Eng.
County Engineer
County of Hastings
245 Pinnacle Street
Belleville, Ontario
K8N 3A9
Tel. No. (613) 966-6712

James R. Duffin, A.M.C.T.
Purchasing Agent
County of Hastings
235 Pinnacle Street
Belleville, Ontario
K8N 3A9
Tel. No. (613)966-1311

HOME IMPROVEMENT CENTRE
30 yrs. Experience
Siding - Renovations
Windows - Doors - Etc.
5 Industrial Dr. Campbellford 705-653-5487

HAVELOCK RENT ALL
705-778-7888

Midweek section

Madoc The Review | Marmora The Herald | Stirling The News-Argus
Hastings The Star | Norwood The Register | Havelock The Citizen | Campbellford The Courier

SATELLITE DISHES
REDDEN'S RADIO & TV
16 Queen St., Campbellford
(705) 653-2770

Lockhart
INSURANCE BROKERS
Hastings
705-696-3356
Representing Hamilton Twp. Farmers Mutual Insurance Co.

YOUR LOCAL REAL ESTATE AND CLASSIFIED MARKETPLACE

Cutest softball players in the world sashay into Norwood Aug. 19

California Cuties vs. Norwood Jrs.

Norwood - Would you like to see a pitcher who won 95 games in one season, batted .425 the same year and at the same time hit 110 home runs?

Unbelievable, you say? You bet it is but it's true.

The pitcher is Ron Rupp from Lakewood, California, who performs on the mound as "Fifi the Flirt" with the world-famous barnstorming California Cuties softball show.

Ron is in his ninth season with the Cuties and has never hit less than 100 home runs in a season. And to balance his blazing fastball, he also possesses the best changeup in softball -- which always keeps batters guessing.

Because of his ability on the mound, the Cuties field only three other players -- comedy star Madam Hilda, behind the plate; Hefty Helen, at first base; and speedy Hedda Hooker at shortstop.

Hedda also possesses a powerful throwing arm for those deep throws from short left field. Hedda and Hefty cover the entire infield plus all of the outfield.

Which is why they need only four players!

Naturally!

The Cuties' "uniforms" are also just about the wildest attire to appear on a softball field. But underneath their "flowing locks" lurk four of the finest athletes you will ever see.

Cont'd to page 8A

Hard work, caring drives country star

"Respect is one thing you can't buy," observes country star Mac Wiseman, when discussing the business of music. "It has to be earned and you earn it with a nickel's worth of doing something right. It takes a long time to earn the kind of respect you can build a career on."

Wiseman, the headlining performer at the upcoming Havelock Country Jamboree, should know about respect and longevity. He is in his fifty-second year as a professional entertainer and had more amateur preparation, starting at the age of 13, than many acts today with hit records.

Mac is a powerful performer, and his music, like his life, originated, grew and prospered in the heartland of country music, the Blue Ridge Mountains.

He was born and raised in the hill country of Crimora, Virginia. He worked on his father's farm where, despite childhood polio, he prided himself on being able "to pitch two bales of hay for anybody else's one bale - maybe I couldn't run as fast but I'd get just as much done."

Mac still gets more done than most. His work ethic has given his career an uncommon stability in this business of music, supported by his talent and a philosophy of caring.

Paid his dues

He learned shaped-note singing from his mother, and when he was 12, started playing the guitar. He later studied at the Shenandoah Conservatory where he also learned about radio. Mac soon began working with country bands in the area while employed by WSVA in Harrsonburg, VA.

At 22, he headed up Farm and Fun Time at musically historic Bristol, Virginia's WCYB radio. Here Mac met his lifelong friends Lester Flatt and Earl Scruggs, who together formed the Foggy Mountain Boys.

Mac worked with Uncle Dave Bacon, Sam and Kirk McGee and the Carter Family during the "wine and roses" years of traditional country music. Mac paid his dues at small mining camps in the mountain areas, in the farmlands of middle America, in the sweltering swamps of Lousiana and in various foreign countries.

He played country venues like the Grand Ole Opry, Tennessee Barn Dance,

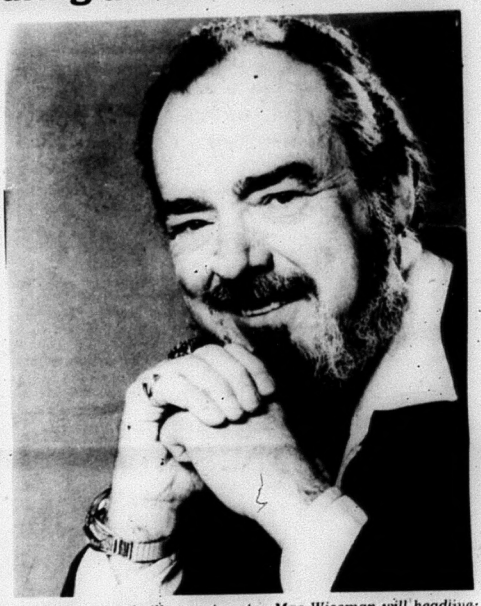

Headliner - *Nashville country star Mac Wiseman will headline the Havelock Country Jamboree in a one-show only appearance. The Jamboree is slated from Aug. 16-18, in the same location as last year in East Havelock.*

Proud angler - Ryan McGowan, 6, was one of many anglers who landed some impressive prizes in the Marmora Fishing Derby held last Saturday, in support of the Marmora Arena. Ryan reeled in a 3.3 pound large-mouth bass, not a lot smaller than the bass which took first prize, a 4.11 pounder caught by Gui Minnie. Over $2000 was raised in the derby, and was sponsored by the Marmora Knights of Columbus.

More Abled Than Disabled

by Barbara Bruce-Pealow

New room gives Rae a chuckle

Ontario Premier Bob Rae officially opened the Good Humor Room in the Princess Margaret Hospital Lodge on May 15, 1991.

The Humor Room is a place for patients to relax and temporarily forget the stresses of their illness. Modelled after the humor room at the Alta Vista Lodge in Ottawa, it contains amusing books, tapes, videos, a video cassette recorder and a T.V.

"None of us can afford to take ourselves too seriously," said Mr. Rae, who spent many days at Princess Margaret when his younger brother, David, was a patient. "Humor brings us together - it lightens the load...To laugh until you cry is a wonderful thing."

Some health proffessionals believe humor and laughter can be an effective means of coping with illness. Many feel laughter can ease patient's fears and anxieties and lift depression. Laughing may also help patients relax and improve blood pressure; in some cases it decreases the need for pain medication.

The Good Humor Room is a project of the auxiliary of the Princess Margaret Hospital and Lodge. Volunteers helped design and decorate the room, and obtained donations of comical books and videos from local stores.

Volunteer in Israel

When Irene Arkin flew to Israel as a volunteer during the recent war in the Persian Gulf, she had visions of using her nursing skills in an Israeli hospital. Instead, she found herself armed with a gas mask and cleaning armored tanks.

Ms. Arkin took a leave of absence from her job as a nurse at North York Branson Hospital to volunteer in Israel for an indefinite period. Her term ended after three weeks, however, due to the end of the war. But her short stay gave her vivid knowledge of daily life during conflict and the sense of community that results.

Shortly after her plane touched down, Scud missiles hit Tel Aviv. Gas masks were distributed in the airport for protection against possible harm from chemical weapons.

"I looked around and saw parents putting masks on little children, and the children were crying and so impatient," Ms. Arkin says. "It broke your heart. They put all the infants in little plastic beds and zipped them up."

Originally, Ms. Arkin and the volunteers in her group, including another Toronto nurse, Laya Segalowitz, thought they would be stationed in an Israeli hospital. However, they were assigned to an army base in the Golan Heights, one of the several bases where tanks and other weapons were housed. Consequently, much of the volunteer's time was spent cleaning the tanks and keeping the base in a state of readiness.

"An army base is not like you see on MASH, Ms. Arkin says, MASH was like a palace compared to this." But she adds: "You got used to living on a base after a while. It was just like camp."

The men and women in the Israeli army were friendly and easy going, she says. "The Israeli officers called each other by their first names. It was just like brothers together. Nobody pulled rank."

Ms. Arkin was moved by the kindness of the Israeli people to the volunteers. "People were very appreciative. We had uniforms, and on the uniforms it said in Hebrew that we were volunteers. People would come up to us and kiss us on the street."

"When there was a missile attack and we were in town, they told us to just knock on any door and they would let us in. And they did. Everyone welcomed us."

Ms. Arkin's stay in Israel contained a strange mix of tension and relaxation. On the one hand, the volunteers had free time to visit the Wailing Wall, enjoy the waters of the Mediterranean Sea, and take part in Sabbath activities.

On the other hand, five Scud attacks took place near the base, including two in one night. "We would hear the siren and get up," Ms. Arkin says, "and we'd have 15 minutes to get to a sealed room." When in Tel Aviv, the volunteers witnessed the damage that the missiles caused.

Still, knowing that she had people back home pulling for her gave Ms. Arkin a boost of added strength and enthusiasm. "I knew that everybody was praying for us, so it made me feel better."

The following marinade recipes have been developed by the McCormick Canada test kitchens. Use the All-Purpose Marinade as your base then turn it into one of the following great combinations by adding a few more ingredients and shaking well to mix.

All-Purpose Marinade

2/3 cup vegetable oil
1/3 cup lemon juice
1/4 tsp. McCormick Garlic Powder
1 tbsp. McCormick Fresh Ground Pepper

Combine all ingredients in jar with tight fitting lid. Shake well. Makes enough marinade for 2 lbs. of meat.

Hot and Spicy Marinade

1 recipe All-Purpose Marinade
1/2 cup ketchup
1 tbsp. Worcestershire sauce
2 tsp. Club House Dry Mustard
2 tsp. McCormick Minced Onion
1 tsp. McCormick Cayenne Pepper
1 tsp. McCormick Crushed Red Pepper

Combine all ingredients in jar with tight fitting lid. Shake well. Makes enough marinade for 2 lbs. of meat, poultry or seafood.

Lemonmary Marinade

1 recipe All-Purpose Marinade - omitting garlic powder
2 tsp. McCormick Rosemary Leaves
2 tsp. McCormick Parsley Flakes
2 tsp. grated lemon rind
2 McCormick Bay Leaves
1 tbsp. honey

Combine all ingredients in jar with tight fitting lid. Shake well. Makes enough marinade for 2 lbs. of meat, poultry or seafood.

Chow, see you next week.

Antique cars highlight show

From Sunday, July 28th to Sunday, August 4th, Cobourg will play host to some pretty unusual visitors--dozens of antique and classic cars visiting from Ohio to Ottawa, Collingwood to Cornwall.

To date some 70 cars and their families are registered and organizer Doug Greer expects even more as the date gets closer. Cobourg is both headquarters and host to some 200 visitors participating in the Antique and Classic Car Club of Canada's "Tour of Yesteryear."

Maple View Retirement Centre

COMMUNITY APPRECIATION DAY

The residents and staff of MapleView say

"Thank You!"

to people from the surrounding areas for your support and encouragement over the last year. Admissions to MapleView have been exceptional, and commendations from visitors and new residents are sensational.

To celebrate this year of growth and success you are invited to our Community Appreciation Day. The day will include activities for the entire family, such as: — Games and competitions
Facility tours
FREE hot dogs and refreshments
Entertainment
Resident activity demonstrations
Presentation of the first annual MapleView Community Appreciation Award
Craft and handiwork display

Join us on Saturday, July 27th from 4-7 p.m.

90 Victoria Street, Norwood

(705)639-5374

A Deerwood Life Care Facility

"CRUISE, FISH OR WATERSKI"

Sweetwater FISHERMAN

Model 1716 17' Fisherman

Fully rigged with 50 h.p. Force motor with power tilt, top, rodholders, live well & courtesy lights, swivel seats.

$9,850

COLLINS MARINE

RJM SMALL ENGINE REPAIR

Havelock, Ontario K0L 1Z0 (705)778-3826

1/2 mile north of lights - west side

Something New in Daytona Beach!

One of Daytona's newest resorts... oceanfront accommodations, efficiencies, suites, 2 bedroom apts, full-service restaurant, pool bar plus the extras that make your stay a true vacation!

Enjoy not only an outdoor pool but a heated indoor pool, too!

Have a game of tennis in the public courts just steps away, or relax and tan on our oceanfront pool deck.

Don't miss Daytona's deep sea fishing, golf, Jai-Alai, Racing and the World's Most Famous Beach.

Or take a short trip to popular central Florida attractions at Disney World, Epcot Center, Sea World, Marineland and more!

SUMMER SPECIAL 4 DAYS/3 NIGHTS $149 per room plus tax

1 to 4 persons in room! INCLUDES complimentary continental breakfast for 2 and welcome fruit basket.

Valid now thru Aug. 28, 1991 (excluding holidays). Efficiencies slightly higher.

Call TOLL-FREE

1-800-543-2923

Ocean Sands HOTEL

1024 North Atlantic Avenue
Daytona Beach, Florida 32018
904-255-1131

JULY 27...

Maple View says 'thank you" with appreciation day

Norwood - Maple View Retirement Centre's first annual "Community Appreciation Day" will be held on Saturday, July 27.

This is the staff and resident's way of saying thank you to all of the people from the surrounding area for their support and encouragement over the past year, Maple View administrator Karen Brunton said.

The day will be highlighted by many special functions suitable for the entire family. The events are scheduled to begin at 4 pm and will run until 7 pm.

Already scheduled for the day are games and competitions especially for children. And there will be opportunities for visitors to tour the facility and look at some of the remaining available rooms or perhaps at some of the rooms currently occupied but open for visitors.

"Some residents are especially proud of how they have their rooms decorated," Mrs. Brunton said, "and will be pleased to share their surroundings with you."

There will also be free hot dogs and drinks for everyone during the afternoon and, at the same time, there will be live performances to keep people amused and entertained.

Maple View residents are also getting into the act – quite literally.

During the afternoon, there will be several demonstrations of various activities that are a regular part of the facility's Activity Program. The residents will show visitors how they perform at these various functions, answer any questions that people might have and even invite others to join in if they wish.

Samples of some of the resident craft items will also be on display.

One of the most important events of the day, Mrs. Brunton said, will be the presentation of a special award – the "Maple View Community Appreciation Award."

"This is a new award and it will be presented for the first time as a part of this July 27 Community Appreciation Day," she explained.

More details regarding the purpose and selection process will be expanded upon in the coming weeks, Mrs. Brunton added.

Maple View, which is located at 90 Victoria St., underwent a major expansion program last year and since the fall the resident numbers have been growing rapidly.

"As people have become aware of the newest in retirement living concepts, as presented at Maple View, the interest has been quite astounding," Mrs. Brunton said.

The number of residents has tripled over the past year, she said, and many new programs and initiatives have literally taken off.

"The changes have been dramatic for everyone concerned."

"The principal message that is being conveyed through this event," Mrs. Brunton explained, "is one of thanks and appreciation to all of the people who have showed their support during the initial stages of development, as well as later when everything began to take shape."

It is hoped that others who have not had an opportunity to stop in will do so for this special day, she said.

"If you have been in before this is a chance to come in and renew acquaintances. If you haven't, then it's time to come in to visit the friendliest place and people in Ontario."

Considering the events planned for the day, that friendliness is obvious and people are in for a great time.

Emergency Information Vial

National Trust in cooperation with local police, ambulance and fire services, are pleased to introduce the "Emergency Information Vial".

The "Emergency Information Vial" is aimed at providing emergency services personnel with important medical information that could be crucial in administering aid to a victim in a medical emergency.

The "Emergency Information Vial" consists of an amber plastic vial, two emergency information medical forms, two blaze orange adhesive stickers and instructions.

Participants, those over 50 years of age or those with a medical condition, may obtain a free vial from their local police office during regular business hours, Monday to Friday.

In an emergency this vial can be taken to the hospital with the victim either by emergency personnel or anyone taking them to the hospital. Such a case could involve an elderly person living alone or a youngster.

WWVA Wheeling Jamboree, Lousiana Hayride and the Old Dominion Barn Dance.

He was also one of the few early personalities to carry country music into such places as Carnegie Hall, the Newport Folk Festival, Hollywood Bowl, the Baird Auditorium at the Smithsonian Institute in Washington and prestigious television and radio variety spectaculars.

Mac has earned one of the world's largest bluegrass and acoustic country followings, with such hits as Love Letters in the Sand, Tis Sweet To Be Remembered, Jimmy Brown the Newsboy, Keep on the Sunny Side, Going Like Wildfire, and Ballad of Davy Crockett, and many other bluegrass standards.

He recorded 15 albums in the 1970's alone, including three albums with the late Lester Flatt on RCA Records. Another chart-topping duet partner for Mac was the renowned Woody Herman with their standard version of My Blue Heaven.

Today his records are played mostly on college and public radio stations, and he performs about 75 concerts a year, mostly bluegrass and country festivals.

"It's the last type of music which lets the entire family attend," Wiseman told an Associated Press reporter. "The arena concerts cost too much because the tickets must be scaled so high."

REILLY MARINE
SUMMER SPECIAL
PEDAL BOATS 5 Passenger $650.00
KAYAKS c/w paddles $400.00
Boat Repairs & Refinishing
Custom Fibreglass Products
Hwy. 45 & River Rd. Hastings
705-696-2131

MUST BE SOLD
LARGEST MOVING SALE
IN THE QUINTE AREA
LOWEST PRICES
We are moving to a new and modern location. Everything in stock and in the yard must be sold to reduce moving costs.
The following items are for sale:
dry transformers; new hardwood pallets; roller cabinets with shelves; nuts, bolts and washers; bearings; air & hydraulic pumps; motor; pistons; glass shelving; conveyor belting; sinks & tubs; electric motors; small milling machine; gears & sprockets; used duct work; panel boxes; thin wall steel tubing; new fiberglass pipe 2" to 6"; hoist cable; beams; plate; round bar; tubing; pipe; angle; flatbar; channel; shafting; tanks; doors; windows; concrete pads; docks; plates; conveyors; vacuum system; plastic piping; steel shelving; railroad track.
Call Bill Boyd 8 a.m. - 5 p.m. Mon. - Fri.
Saturdays by Appointment
Wm. Finkle Machine Co. Ltd.
393 Sidney St., Belleville
613-966-9262 Fax 613-966-9269

MICHAEL LE MOIRE
The Fiddler From Douro
Produced by Graham Townsend
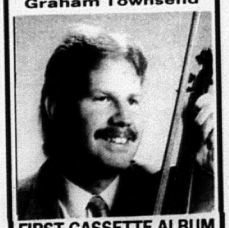
FIRST CASSETTE ALBUM
Featuring Tunes Such As...
• Big John McNeil
• Crooked Stove Pipe
• St. Anne's Reel
• Apple Blossom Waltz
To order your cassette album send $15.00 (Includes GST & PST plus Postage & Handling) by cheque or money order to
MICHAEL LE MOIRE
Douro Post Office
Douro, Ontario K0L 1S0
MONEY-BACK GUARANTEE

CENTRE & SOUTH HASTINGS COUNTY WASTE MANAGEMENT MASTER PLAN STEERING COMMITTEE IS SEEKING A
WASTE MANAGEMENT MASTER PLAN COORDINATOR
to coordinate and administer the Waste Management Master Plan Study and public participation programme.
The Coordinator will be engaged on renewable 1 year contract. Salary to be commensurate with experience and qualifications.
Applications will be received in writing until 5:00 p.m. Wednesday July 31, 1991.
Please include a resume and indicate when available to work.
A complete list of duties is available from:
Daniel Lantz, Coordinator
Centre & South Hastings Waste Management
Box 909, Tweed, Ontario. K0K 3J0
613-478-1018

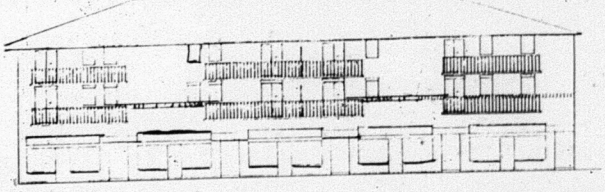
LUXURY BUILDING
PRIME LOCATION IN CAMPBELLFORD
Residential & Commercial Space Available
COMMERCIAL
1400 sq. ft. to 4000 sq. ft.
Store front signs
Call today while there is still space available
705-653-5625
RESIDENTIAL
1,2 Bedrooms
1 & 2 Bathrooms
Air Conditioned
Laundry Room Facilities
For Inquiries Call
705-653-4453
R. RUSSO BUILDING SUPPLIES LIMITED

REAL ESTATE

RAE McCUTCHEON REALTY INC.

REALTOR

HAVELOCK PLAZA

705-778-2182

WATERFRONT - 2 bdrm. + sunroom, 2-2-pc. baths, furnished. Treed lot on serene Seabright Bay. Good solid cottage. **$119,000.** MLS

SPACIOUS BRICK 2 storey home, garage. 1 yr. old, M.F. laundry, sauna, ample water, excellent garden, approx. 2 ac., country setting. **$99,900.** MLS

JUNE LEE, Assoc. Broker, 705-778-2643

IN HAVELOCK - Brick bungalow, 2 B.R. Partly finished bsmt. with woodstove, 2 garden sheds. Reduced to **$119,900.** MLS

OAK LAKE - Basic 3 B.R. cottage. Pine treed setting, rocky shoreline. Reduced to **$89,900.** MLS

FARM - At edge of Havelock, approx. 125 acres. Mixed bush, pasture & some workland. Renovated 1-1/2 storey home, barn & sheds. Call for details. Asking **$219,000.** Exclusive

BLDG. LOT - 6th Line of Belmont Twp. About 1 acre with maple shade trees. **$35,900.**

Call RAE McCUTCHEON, Broker Evgs. 705-778-2814

REAL ESTATE

"RETIREMENT RECREATIONAL LIVING"

CROWHILL ESTATES- Crowe Lake 1991 Mallard (44') with all the extras **$52,500.**

CAMPKIN'S CAMP - near Madoc on private lake with 40' Park Model Trailer **$41,900.**

YR. ROUND AT MAC'S MOBILE PARK - Near Marmora on Hwy. 7. 68'x14' 2 bdrm. mobile for **$54,000** Immaculate.

CROWE LAKE AT CROWHILL PARK - 2 bdrm mallard on double lot overlooking sand beach. **$54,500.**

RE/MAX Empire Realty Ltd. Realtor
An Independent Member Broker

Van Phone 969-5985, 55 Durham St.,Madoc

BOB BANCROFT Sales Rep. Madoc
1-613-473-4225 or 473-2853 (Home)
1-800-267-0550 Pager 9082

MORTGAGES

GARRY BLOWER

Marbelle

FINANCIAL SERVICES INC.

"ALL TYPES"

RESIDENTIAL-COMMERCIAL & INDUSTRIAL
CONSTRUCTION LOANS
MORTGAGES PURCHASED

Century Place, 199 Front St., Belleville
Bus.: (613) 966-6568
Res.: (613) 968-3010

MARMORT INCORPORATED MORTGAGES

Residential, Commercial and Farms

- New Home Construction
- Debt Consolidation
- Home Improvements

Doug Marshall

153 Front St.,
Box 1102, Belleville

613-962-7900

ARNOLD REAL ESTATE LIMITED

MADOC OFFICE
96 Durham St. S.

REALTOR

MEMBERS OF THE TORONTO REAL ESTATE BOARD

96 ACRE HOBBY FARM - Large brick Victorian home, ponds, maple b ush, excellent location, **$139,500.**

3 VILLAGE HOUSES - Ideal for family living, well priced, good locations, many features. Owners willing to consider all offers. Don't miss this opportunity. Call for details.

2 COTTAGES - Glanmire Lake, 3 bedrooms & Steenburg Lake, 2 bedrooms plus guest cabin. Call for full details.

LAKEFRONT - Crystal clear, beautiful sandy beach, ideal location to build your dream cottage. Call for further details.

ACREAGES - 2 parcels 12.9 & 48 acres, on all-weather roads with hydro. Call for further details.

TRAILER IN CAMPGROUND - On private lake, swimming pool, recreational hall. Asking just **$29,900.**

119 ACRE FARM - Large brick Victorian home, excellent barn, 70 acres under cultivation, balance bush & pasture. Asking just **$199,000.**

2 BEDROOM YEAR ROUND COTTAGE - On river, beautiful location. Asking just **$55,000** including workshop.

COMMERCIAL PROPERTY - In village, exceptional value at **$59,500.** Call for details.

FOR INFORMATION ON THESE & OTHERS CALL ED STEVENSON, SALES REPRESENTATIVE, 613-473-4553

J.R. CONNOR REAL ESTATE BROKER

30 DOXSEE AVENUE SOUTH, CAMPBELLFORD
705-653-1780

OPEN HOUSE
SUNDAY, JULY 21st
1 - 3 P.M.

DIRECTIONS: South from Campbellford on Hwy. 30 to Meyersburg Flea Market, turn left, watch for signs.

PERFECT FAMILY HOME - 3 bedroom + 2 extra bedrooms & office in lower level, M.F. laundry/mud room, large finished rec. room and separate playroom. Vendor transferred. **$145,000.** MLS

NEW LISTINGS — TAKE YOUR PICK

BUNGALOW IN TOWN Excellent starter or retirement home, 2 bedrooms, full basement, short walk to downtown. **$92,500.** MLS

WATERFRONT IN TOWN 3 bedrooms, double size lot, close to downtown, walk-out from full basement and spacious deck that overlooks the Trent. **$100,000.** MLS

PARK-LIKE SETTING 4.2 acres with beautiful lawns, hardwood bush, pond, fruit trees, 2 outbuildings, 3 bedroom brick home, 2-4 pc. baths and M.F. family room. **$189,900.** MLS

COUNTRY DELIGHT on 1.2 acres, dbl. garage, two barns, three bedrooms, 2 bathrooms and finished rec. room. **$139,000.** MLS

EXECUTIVE RETREAT superb custom brick home, dbl. garage. 28' family room with spectacular rock fireplace with hardwood floors, 4 bedrooms, 3 bathrooms and more! **$245,000.** MLS

SENSATIONAL WATERFRONT with unsurpassed view of the Trent, 4 bedrooms, dream kitchen with white oak cabinets & ceramic tile floor, breakfast room, 2 bathrooms. **$245,900.** MLS

MAGNIFICENT NEW LOG & STONE Fantastic view, superb open concept design, marble foyer, breakfast room, rec. room with fireplace, hot tub room, sauna & exercise room. **$360,000.** MLS

JACK CONNOR	JIM CONNOR	JIM RIX
Res. 705-653-1978	Res. 705-653-4851	Res. 705-653-1875
BROKER	SALES REPRESENTATIVES	

ROYAL LEPAGE — JOHN BOYLE

Sales Representative

Peterborough 705-748-4056; Hastings 705-696-3550

$144,900 - **RICE LAKE HOME** - Aluminum clad bungalow, level lot, heat pump. Keene area.

$79,900 - **3 BEDROOM CHALET** - Asphodel Heights, full basement, walkouts, some interior finishing required.

$79,900 - **TRENT SYSTEM COTTAGE** - Lake Seymour, 3 bedrooms, well & septic, furnished, glassed sunroom, woodstove, new pressure treated deck, level treed lot.

$68,900 - **CORDOVA LAKE COTTAGE** - Rugged & treed, 1 acre lot, commanding view over lake, southerly exposed.

$149,900 - **PERCY BOOM, TRENT SYSTEM** - Former campgrounds, 3 cottages & most furnishings, riding mower, level 2 acre lot.

$199,900 - **CEDAR SHORES, TRENT SYSTEM** - Superior waterfront home on the Trent, 2 fireplaces, central air, attached garage, paved drive, boathouse with patio, deck, 2 plus 1 bedrooms, finished walkout basement.

RE/MAX Empire Realty Ltd. REALTOR TWEED

BROKER OWNER JAMES B. DENISON 478-2030

ANNOUNCEMENT

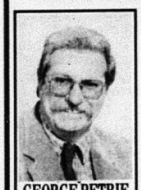

GEORGE PETRIE
Assoc. Broker

George Petrie

has decided to return to No. 1

RE/MAX®

RE/MAX Empire Realty Ltd., Realtor

No. 1 in Tweed, Madoc area
No. 1 in Canada

James Denison, Broker/Owner, is pleased to announce that George Petrie, Assoc. Broker, has joined the Re/Max Empire Realty Ltd. experience No. 1 sales team. George comes to our No. 1 team with a solid background in sales and appraisal work. He has either appraised or sold in excess of 600 properties since 1987.

James Denison feels that with the above qualifications and experience George is more than qualified to serve you in all your real estate needs.

CALL GEORGE AT OUR OFFICE (613)478-2030
OR RESIDENCE (613)478-2165

CANADA TRUST 7000 Realty Ltd.

Marmora Office - Serving Hastings (613) 472-5300

WATERFRONT - 3 PERMANENT HOMES

On 1 acre, **$119,000.** - On 1 acre, **$124,000** - On 3-1/2 acres, **$169,000.**

All have boating & swimming & great location.

NEW HOMES - TOWN & COUNTRY

$114,000 - On services, full basement with walkout, super floor plan, large entrance, bright & spacious.

$124,000 - Brick, on 1 acre, open concept, sliding doors from dining room, circular drive, full basement, oak cupboards.

$139,000 - Attached garage, walkout from family room, 1-1/2 baths, on services, area of fine homes.

SUPER SIDESPLIT - On Services - Great Location

$106,000 - Mostly brick, rec. room, fireplace, central air, great back yard. Immaculate.

SUPER BACKSPLIT - On Services - Location Plus

$124,000 - Attached garage, brick & vinyl, rec. room, 2 sliding door walkouts to decks.

"WAKE UP and SMELL THE BARGAINS"

$69,000 - 2 homes on services at this price. Both with garages and good lots.

"THE ULTIMATE IN-LAW SUITE"

$109,000 - 2 homes on 1 lot plus an extra lot to sell or build on. On services.

$96,500 - Style - Charm - Location - Nice Lot - Garage (1-1/2) - Fenced - Wrap Around Verandah.

$74,500 - 3 Bedroom - Garage - On Services - New Siding - New Roof - New Windows

WE HAVE OTHERS

— Plus Farms — — Plus Lots & Acreages —

Call for info. - 24 hours - (613) 472-5300

Burger Hut/Foodland boys add three more wins going into ORSA playoffs

Norwood - The Norwood Burger Hut/Foodland squirts took three more wins and added a pile more runs as they entered the regular season home stretch and geared up for the Ontario Rural Softball Association playdowns.

The Norwood squad victimized Lakefield twice and staved off a Peterborough comeback to preserve their perfect record.

Norwood 16, Lakefield 6

Pat Laurie led the way with home run, two singles and three runs as Norwood brushed back Lakefield Friday night at the fairgrounds.

In taking the win, the Burger Hut/Foodland boys hammered out ten hits, collected 12 walks and were struck out nine times. Their opponents managed seven hits and four hits while striking out nine times, as well.

Norwood built up a comfortable 9-0 lead before Lakefield replied with a four-run fourth inning adding a couple more in the fifth.

Norwood's bats were relatively quiet until the final inning when they help drive in five more runs.

Picking up two singles and two runs for Norwood was Mark Murray. Paul Nicol also scored twice for the squirts.

Checking in with one hit each were Todd Leeper (double) and Bobbie Christie, Jamie Heffernan, Jason Heffernan and Kurtis Carwell (each with singles).

Norwood 12, Lakefield 7

Norwood scored runs in every inning to hold back Lakefield in this match starting out with a three-run first inning behind a Pat Laurie double that drove in the team's first two runs.

Pounding out a home run was Kevin Deen who also scored twice. Crossing the plate three times was Bobbie Christie who chipped out a single. Mark Murray also added a couple of runs and a single.

Scoring one run each were Jamie Heffernan, Jason Heffernan, Ricky Smeltzer and Paul Nicol. Tagging Lakefield for singles were Jamie Heffernan, Robbie Irwin, Todd Leeper and Jason Heffernan.

On the afternoon, Norwood slammed out eight hits and struck out 11 batters. They gave up four hits. Norwood's batters also struck out five times. Lakefield was able to stay in the game because they managed to take ten walks.

Norwood 16, Peterborough 13

A big, eight-run second inning, helped Norwood edge their toughest opponents.

Leading 3-2, Norwood started things off in the second with a solo homer by Mark Murray which was immediately followed by a Bobbie Christie single. An error and then a walk would send Todd Leeper and Paul Nicol to the bases setting the stage for Ricky Smeltzer's two-RBI single.

Jason Begg, Kevin Deen, Robbie Irwin and Daniel Partington would add to this second inning scoring binge.

The runs were much-needed because Peterborough would come right back and score five of their own in the third thanks to a combination of three walks, three singles and a triple.

That made the score 11-9 and it would be the closest the home team would come until engineering a nailbiting four-run rally during their final at-bat.

Starring for Norwood was Mark Murray who would slam out two home runs while scoring three times. Also adding homers were Pat Laurie and Kurtis Carwell. Todd Leeper would smash out a triple while Robbie Bidgood touched Peterborough for a double.

Hitting singles were Bobbie Christie, Jamie Heffernan, Ricky Smeltzer, Kevin Deen and Robbie Irwin.

Scoring twice for Norwood were Laurie and Leeper. Single runs went to Chrisite, Jamie Heffernan, Chris Jones, Paul Nicol, Smeltzer, Jason Begg, Deen, Irwin, Daniel Partington and Carwell.

Norwood out-hit Peterborough 11-5 but gave up ten walks. The Burger Hut/Foodland boys also struck out times while fanning only five Peterborough batters.

Vandalism reported

Madoc Ontario Provincial Police are presently investigating vandalism done to the change rooms at the Marmora Beach. Screens had been cut out of three windows and paper towels were strewn about the floor in the men's washroom. Provincial Constable Brad Collins is the investigating officer.

Police have noticed an increase in vandalism complaints in the Madoc detachment area. Although the police are called to investigate these complaints vandalism is a community problem best solved with the help of community members. Unless members of the public are willing to assist the police by supplying witness' statements and eventually going to court, the problem of vandalism will not be solved.

O.P.P. REPORT

On July 8th there was a report of a theft of tools from the Bryan Wight residence at RR 2, Norwood. It was reported that tools were stolen from the rear of the truck which was parked in his yard. Stolen property consisted of a Briggs and Stratton lawn mower, a Makita grinder, a Makita 1/2' drill, a Makita sander and a Rivot gun and tape. Total value of the tools is estimated at $800.

On July 13th there was a report of a theft of an outboard motor from the Round Lake area. A 1985 9.8 hp Evinrude motor was stolen from the property of Alice Watt of Scarborough. The motor was stored in a shed on the property. A padlock was cut from the door of the shed. Estimated value of the motor is $1,000.

DID YOU KNOW THAT....IT IS AGAINST THE LAW CONTRARY TO SECTION 30 OF THE LIQUOR LICENCE ACT - TO BEING UNDER 19 YEARS HAVE/CONSUME/ ATTEMPT TO PURCHASE/ OR PURCHASE LIQUOR - AND SUBJECT TO A FINE OF $103.75, OR AN AUTOMATIC COURT APPEARANCE.

PETERBOROUGH AND DISTRICT CRIMESTOPPERS WILL PAY UP TO $1,000 FOR INFORMATION THAT LEADS TO AN ARREST IN ANY SERIOUS CRIME. CALLERS NEVER HAVE TO REVEAL THEIR IDENTITY OR TESTIFY IN COURT. CRIMESTOPPERS NUMBER IS 1-800-461-6555.

Decide Dr. Smith Memorial Trophy

Tuesday, July 9th saw two outstanding sporting events, at least for a group of Campbellford residents--the all-star baseball game on television and the Dr. Mansell Smith Memorial Trophy tournament at the Campbellford Lawn Bowling Club.

This was an in-house tournament. Sixteen teams took part, playing three eight-end games, on a truly beautiful day.

The high single winner total score went to the team of Peter Kurita, Marg Grisold and Cliff Richardson with 21 points. In third place with a total score of 27 plus 11, the high two-game winners, were Bob Beck and Isabel Linn. Second place with three wins and a total score of 18 was the team of Carl Linn and Jean Hay.

First place and the trophy was won by the team of Fred Thomson, Eileen Ingram and Wyona Shields.

As Peter Kurita and Thelma Kingston were friends of Dr Smith for several years, having bowled with him on these greens in the past, they were asked to assist in handing out the prizes. A fine time was had by all competitors.

The next tournament is scheduled for Wednesday, July 17th for the Bennett Ladies Trophy. Although ladies must skip the teams, a man is allowed to fill the positions of lead or second.

On Tuesday, July 23rd, the Marion Kurita Memorial Trophy tournament will be held starting at 4 p.m. This tournament is always a barrel of fun and organizers are hoping for a large turnout.

REAL ESTATE

RE/MAX empire realty ltd.
TWEED 613-478-2030

MAKE YOUR PAYMENTS COUNT!
You won't notice the recession when the income property you've just purchased pays for itself. Great 1 1/2 storey duplex. North of Madoc. Scenic setting with view of dam. Rents for $1,125. month. C'mon Invest **$79,900.** TE320 MLS

Sales Rep. Ann Bowry
Phone:(613)478-6471
1-800-267-0550 Pager 9068
354 Victoria St Tweed

We have been instructed by DUNWOODY Ltd. to liquidate the inventory of

WARKWORTH LUMBER CO. LTD.
— Traditional Good Service Since 1807 —
Head Office: P.O. Box 100, Warkworth, Ontario K0K 3K0
Branch: 4 Elgin Street East, Cobourg, Ontario K9A 4L1

RECEIVERSHIP SALE
$1,000,000 INVENTORY

MUST BE SOLD IMMEDIATELY
40-60% OFF
LAST 3 DAYS!

2 Locations: Warkworth — Banta Rd.
Cobourg — 4 Elgin St. E.
"CASH AND CARRY ONLY - *NO DELIVERIES*"

winiker
• AUCTIONEERS
• LIQUIDATORS
• APPRAISERS
INDUSTRIAL AUCTIONEERS LIMITED
36 Addington Avenue, Willowdale, Ontario M2N 2K9 (416) 225-0967

Our Classified Advertisements appear in all seven of our newspapers; distribution of approximately 21,500

CLASSIFIEDS EVERYBODY'S MARKETPLACE

CLASSIFIED ADS MUST BE IN BY 4 P.M. FRIDAY

MARMORA	613-472-2431	MADOC	613-473-4476
STIRLING	613-395-3321	CAMPBELLFORD	705-653-3737
NORWOOD	705-639-5431	HAVELOCK	705-778-2671
HASTINGS	705-653-3737	FAX	613-472-5026

CLASSIFIED RATES

WORD ADS:
30¢ per word OR min. $7.50 for 25 words.
For box number, add $3.00
Subsequent insertions 25¢ per word min. $6.00

CLASSIFIED DISPLAYS:
$10.50 per column inch.
NO ILLUSTRATIONS PERMITTED EXCEPT LOGOS!
All Rates Plus GST/All Classifieds Prepaid.

For Sale

GUARANTEED INVESTMENT CERTIFICATES
will pay

5 Year	10.25%
4 Year	9-7/8%
3 Year	9-3/4%
2 Year	9-1/2%
1 Year	9.05%
Short Term	8.8%

(rates subject to change without notice)

Waters FINANCIAL
705-653-2528 (collect)
After Hours 705-653-2910
IGA PLAZA, Campbellford

10 PIECE Gretsch double bass drum set, red, 5 cymbals, 7 toms, good condition. $800. Call 705-653-3656, mornings only.

14 FT Fibreglass Crestliner, 33 h.p., electric start Johnson O.B. Good running order. $700. Phone 705-653-3792.

14 POLARIS Fibreglass boat with trailer, $700. 15 h.p. Evinrude outboard, like new, $1,300. wooden storm door, glass & screen with hardware 36"x80", $40. 705-877-2414, leave message.

TORFAX
Saves you Money on Clean, Used Office Furniture
Westgate Plaza
487 Dundas St. W., Belleville
613-969-0821

MOVING Sale. Lionel hard top camper trailer, 12" radial arm saw, 7,000 plus board feet of used pine boards, smooth one side, snowmobile and trailer. 613-473-5335.

NEW & Rebuilt pianos, organs, keyboards, guitars, etc. Jenkins Music Hammond Organ Centre 192 Hastings St. N. (Hwy. 62) Bancroft. 613-332-1479. Tues. - Sat. 9-5 p.m.

CLEAR OUT SALE
Olympic Stain
Oil & Latex, Semi-Transparent, Solid Colours
ONLY $14.99
In-Stock ONLY While Supplies Last
HOME HARDWARE
509 Grand Rd. S., Campbellford
705-653-2640

CEDAR Posts and poles, all sizes, material for pole barns, docks, decks, and wagon racks, hardwood plank and lumber cut to your specifications. Also fuelwood. Always best to call ahead. Vernie Davis, Marlbank. 613-478-2297.

EGGS: Farm fresh, available at Drain Poultry, Tweed, Ont. Mon. to Friday, 9-5, & Sat. 8a.m.-11a.m. Closed Sunday. Phone 613-478-2828.

SADDLES For sale. English saddle outfit complete. Other tack available. 613-473-4112.

SOD FOR SALE
Located on Marmora Belmont Boundary Line. Call
705-778-7626
Local Delivery. ALSO: Cedar rails & fence posts.

WESTERN saddle outfit complete. Other tack available. 613-473-4112.

1953 MASSEY-Harris 33 tractor with front end loader, excellent condition, asking $2,800. o.b.o., Commodore 64 personal computer with IEEE interface & CBM 8250 dual disk drive, asking $275. o.b.o. Call Brian, 613-472-6012.

BEAGLE Excellent hunter, good with children, will run wolves, fox, rabbits. Only fair on deer. $75. firm. Reason for selling: I hunt deer only. 613-472-3515.

BOOKCASE Waterbed, queen size, complete with velvet side rail covers (blue), $250., will deliver, floor length dotted Swiss wedding dress and veil, $300. 613-473-2185.

YOU PICK
RASPBERRIES and GOOSEBERRIES
REID'S ORCHARDS
1 mile West on County Rd. 19
(Wellmans Corners Rd., off Hwy. 14)
OPEN DAILY 7 a.m.
(weather & berries permitting)
CLOSED SAT. AFTERNOON & SUNDAYS
613-395-3088

HOSPITAL Bed without mattress. $100. or best offer. 705-653-2922.

WEDDING FORMAL WEAR RENTALS
at STICKWOODS of MADOC
Best Price In Hastings County
21 Durham St., Madoc
613-473-2917

SMITH Corona typewriters, sales, service, rent or rental purchase, ribbons and supplies, word processors, adding machines, cash registers, photocopy paper. VISA Wes Cochrane, 705-653-3204; John Cochrane, 705-639-5276.

SURGE water softeners. 1 bag of salt. We will install in most cases free of charge. Water purifiers and filtering systems, salt available. Moore Bros., Napanee. 613-354-5516.

Oil Paintings
Artist Originals by
ALAN LAWRENCE
R.R. 2 Marmora, Ontario, K0K 2M0
613-472-3822

TRAILERS: Single, tandem or triple axle for livestock or flatbed. Tagalong or gooseneck, custom built. Floyd W. Grills, 705-924-2501, Warkworth.

RASPBERRIES
Manser Farm, Warsaw
705-652-3661
Hwy. 7 to Kilick Restaurant. North 7 km to stop sign. East 2 km to 3rd Line of Dummer. North 1-1/2 km.
8:00 a.m. to noon 6:00 p.m. to dark

White Dove Bed n' Bath
DOORS CLOSING JULY 31, 1991
ALL MERCHANDISE MUST GO!
3 George St., Primrose Lane Mall, Havelock
705-778-2671

For Sale - Farms

10 REGISTERED Jerseys, all re-bred, due for Feb. 1992. Call Paul, 613-472-5930 after 6 p.m.

For Sale - Homes

JOHN DE VRIES
LOG HOMES & POOLS
"Handcrafted Naturally"
Log & Wood Care Products
613-478-6830
R.R. 3 Tweed, Ont. K0K 3J0

LAKEFRONT, Furnished 5 bedroom cottage, flat half acre, sandy beach, 1-1/2 car garage, new roof, new foundation, new paint, walk out deck, Belmont Lake. $118,900. 705-778-7759

MADOC - Cozy 3 bedroom bungalow, 2 car attached garage, full basement, quiet neighbourhood. Phone 613-473-2771.

POWER Of sale - MLS - cottage, deeded access to Crowe Lake, $55,500.; 2 bedroom home & barn on 4.5 acres, $69,900.; 3 bedroom brick bungalow, garage, Wark worth, $115,000.; Starter Homes - MLS - 3 bedrooms, sunporch, garage, Havelock, $75,000.; 1-1/2 storey, big living and dining room in Norwood, $87,500.; 3 bedrooms, large kitchen, living room, big lot, Hastings, $94,900. plus others. Tom Deen, Sales Rep., Brian K. Earle, Coldwell Banker Realty, 705-639-2128.

Vehicles

NORWOOD AUTO CENTRE
Hwy. 7 West, Norwood
705-639-2185

1986 CHEV EUROSPORT
V6, automatic, sunroof, 2 door.
$4,295.00

1986 CHEV CELEBRITY
V6, 7 passenger s/w.
$5,995.00

1980 PORCHE 924
California car.
$9,895.00

1985 MONTE CARLO
V6, air, loaded.
$4,995.00

1988 MUSTANG
5 litre, 5 speed.
$7,295.00

1987 DAYTONA
$5,795.00

1985 CHEV CAPRICE
High mileage, certified car.
ONLY $2,695.00

1986 OLDS Cierra, p.s., p.b., p.w., a/c, new motor & trans., excellent body. $4500. 613-473-2476.

1988 FORD F350 flatbed truck, excellent condition, heavy, all steel deck, radial tires, rear hitch. Call Kelly at 705-924-2322.

Vehicles

1979 OLDSMOBILE Cutlass Supreme, 4.3 litre, 8 cylinder, 2 door, T-bar roof. Great for winter car or second family car. Interior in good condition. $850. as is o.b.o. Call 705-778-7668.

1981 ARIES SE station wagon, low mileage, good condition. $800. as is. 705-696-2586.

GOOD Buy! 1984 Ford XLT truck, 2-tone brown, new paint, very good condition, low km. 613-337-5123.

Wanted

WILD Ginseng roots, green or dry. Mon. - Thurs. by chance or appointment & every Friday 9-5. Your largest root could qualify for a deer hunter crossbow. For more information or to mail ginseng: Vernie Davis, R.R. 1 Marlbank, Ont. K0K 2L0, 613-478-2297.

For Rent

1-1/2 BEDROOM Apartment. Newer duplex, downtown Havelock. $550./month, heat & hydro included. 705-639-2185.

A Great 3 bedroom apartment, downtown Hastings, great access, $350.; A great 1 bedroom apartment, downtown Hastings, $275. 416-789-5711.

APARTMENT For lease in Havelock. 2 bedrooms plus den (or small bedroom), laundry room. Call Al, 1-416-755-8481.

APARTMENT In Madoc, 2 bedroom, $425. plus heat & hydro. 613-473-5235.

COMMERCIAL Space to rent in downtown Madoc. Newly renovated, approx. 1200 sq. ft. 613-473-5235.

FURNISHED Room in bachelor home. Use of facilities. 613-395-3363.

LARGE 3 Bedroom apt., Havelock. Available Aug. 1, 1991. 705-778-7101.

MADOC - One bedroom apartment and air conditioned office. Downtown. Building on main street, has fenced yard & parking at rear. Rent negotiable. 613-473-5594 or 613-477-2899.

MADOC - Very central, 1 bedroom apartment, in good building. Back door to fenced yard. Front door to downtown stores. Rent about $420. including heat & hydro. Available now. 613-477-2899 or 613-473-5594.

MARMORA - One bedroom apartment for rent, quiet location. Available now. $445. per month, heat included. First and last month's rent. Phone 613-472-5539 or 613-472-5491.

ONE Bedroom apartment in Campbellford. New fridge and stove. Available August 1st. $420. per month plus utilities. 705-653-4839.

QUEENSBORO, New two & three bedroom apartments. Close to store & church. Minutes from Tweed, Madoc & Belleville. $500. per month, utilities included. Call 613-473-5397.

SMALL Office at corner of George and Oak St., Havelock. Available July 2nd. Call 705-778-2230.

STORE Or office for lease in Havelock. Corner, big front windows, hardwood floors. Approx. 2300 sq. ft. Also 2 room 2nd floor office with private washroom. Call Al, 1-416-755-8481.

TRAILER Lots for rent on Crowe River, Marmora, sandy beach & pavilion, reasonable rates. Phone 613-472-3241.

Card Of Thanks

THE Family of the late Muriel Ruddell, who passed away on 3rd June, 1991, peacefully at the Campbellford Memorial Hospital, wish to express their gratitude to relatives and friends for their cards of sympathy, charitable donations and deeds of kindness shown to them during their recent bereavement. Also all those who attended the memorial service in Christ Anglican Church and the members of Branch 300 Royal Canadian Legion. To the nurses 1st floor and staff of Campbellford Memorial Hospital, also Dr. Brendon Keogh for their grateful assistance during Muriel's illness. To the Rev. Ken Tandy and the Rev. Canon William Rainey who took part in the memorial service, also Helen Creighton for presiding at the organ. To the members of the Anglican A.C.W. for providing a delicious lunch, our sincere gratitude.

Card Of Thanks

A Special thank you to two dedicated workers for their efforts in fund raising: The following: Karen Bailey for organizing the bingos & Joan Wiggins for organizing the Hockey Pool, throughout the season. Madoc & District Figure Skating Club

WE Wish to thank our family, relatives and friends for sharing a most memorable day with us on our 60th Wedding Anniversary. It was most enjoyable to renew many memories. Jack and Mary Rannie

Help Wanted

CAMPBELLFORD AND DISTRICT ASSOCIATION FOR COMMUNITY LIVING
Invites applications for the following contract positions:
1 Job Coach
3 Activity Instructors
1 Community Integration Co-ordinator

These positions are funded through the Ministry of Community and Social Services Summer Employment Experience Program, and are only eligible for students aged 15-20, who meet one of the following criteria:
a) is a dependent whose parent is in receipt of family benefits or general welfare;
b) is in receipt of social assistance in his or her own right;
c) is a Crown Ward of the Childrens' Aid Society.

The successful applicant will work alongside with adults with developmental disabilities requiring their use of skills in motivation, activity planning, organization, communication and their ability to work independently.

Applications in the form of a resume and covering letter, specifying position applying for, and quoting reference number SEEP1, will be accepted until July 26, 1991, at:
Personnel Department C.D.A.C.L.
P.O. Box 414 28 Dorsee Avenue South Campbellford, Ontario K0L 1L0

LOOKING For a babysitter for my daughter (eight years old) at my home. I work only part-time. 705-639-2372

CAMPBELLFORD AND DISTRICT ASSOCIATION FOR COMMUNITY LIVING
seeks applicants for the position of
SUPPORT PERSON

Campbellford and District Association for Community Living is seeking applications for a support person in the Marmora area to work with a 15 year old developmentally handicapped girl. This position would be of interest to a student working toward a D.S.W. or a person with a D.S.W. Start date to be arranged with successful applicant. This position involves working Monday to Friday, six hours per day, for a seven week period. The rate of pay is $7.50/hr. Own transportation would be an asset. Forward resumes quoting Reference No. SPM6 on or before July 19, 1991, addressed to:
PERSONNEL DEPARTMENT
C.D.A.C.L.
P.O. Box 414 Campbellford, Ontario K0L 1L0

REAL Estate Career. Full training provided. Office in Norwood NOW OPEN. Call Carl Edwards, Bowes & Cocks Ltd., Gallery of Homes, 705-742-4234.

CAMPBELLFORD AND DISTRICT ASSOCIATION FOR COMMUNITY LIVING
seeks applicants for the position of
RESIDENTIAL COUNSELLOR

As part of the Residential Team to provide residential counselling and individual training for eight developmentally handicapped adults. The successful applicant will have a D.S.W. diploma or equivalent. Previous experience working with the developmentally handicapped preferred.

This position involves working evenings and weekends.

Only those candidates whose experience and qualifications are considered to most closely meet the requirements of the position will be invited to attend a personal interview.

Salary $11.20- $12.52

Forward resumes quoting Reference No. FTRCCS9, on or before July 19, 1991, to:
PERSONNEL DEPARTMENT
C.D.A.C.L.
P.O. Box 414 Campbellford, Ontario K0L 1L0

DRIVER Training, class "AZ" or "DZ". Merv Orr's, the only accredited Transport School. 1-800-265-3559

Coming Events

BINGO - Every Thursday evening at the Madoc Twp. Rec. Centre (Eldorado). Early Bird at 7:30. Jackpot must go every night. 100 players or less, $500.; over 100 players, $1,000.

Coming Events

MUSICIANS JAMBOREE
Crowe Bridge Conservation Area
Sunday, July 21st
PHONE: 705-653-1846
* TIME: 1:00 p.m. - 5:00 p.m.
Drive in $3.00/car load OR 50¢ walk in.
NO RESERVATIONS REQUIRED!
If you sing or play an instrument, come on down and JOIN THE FUN!! OR Bring the kids & have a family outing: swimming, fishing and good music.
(This event held in co-operation with the Campbellford Jamboree)
* Camping $10.00 per night
DIRECTIONS: from Campbellford, County Rd. 38 N; from Havelock, Preneveau Rd. S., follow signs.

HAVELOCK Rotary Club Bingo at Havelock Legion, 8 Ottawa St. West, Thursdays 7 p.m. Early Birds 7:30 p.m. Regular bingo 8 p.m.

BLUE Jays baseball/CNE concert - Bus packages to Toronto. Group rates. Call 613-962-0032. Sunday, Aug. 25th, Yankees; Saturday, Aug. 31st, Rod Stewart; Monday, Sept. 2nd, Orioles.

CAMPBELLFORD Legion, Branch 103 Dabber Bingo every Wednesday night, upstairs hall. Starts 7:10 p.m./5 Lightning Games at $3. per package paying $30. per game. All Regular Games $40. per game. All Specials $80. Jackpot Game $1,200., consolation $200.

CAMPBELLFORD Legion Br. 103, Annual Steak B.B.Q. and dance, Sat. Aug. 3, 1991. Supper 4:30 pm - 7:30 pm. Dance 8:00 p.m. - 1:00 a.m. Dinner and dance $7.50 per person. Everyone Welcome.

CAMPBELLFORD-Seymour Agricultural Society presents "Eddy and the Stingrays" at a Nostalgia Dance in the Campbellford Arena on Saturday, August 31. Advance tickets $8., at door $10.

CENTRE Hastings Gymnastic Club will hold Summer Program at Madoc Public School. Kindergym, 1-2 p.m.; Gymnastics, 2-4 p.m. July 29-August 14, 1991. Kindergym: 1 wk. $15. (5 hrs.); 2 wk. $25. (10 hrs.). Gymnastics: 1 wk. $30. (10 hrs.); 2 wk. $55. (20 hrs.). Certified Head Coach, Karen Wiggins; Certified Coach, Vicki Wiggins; Qualified Helper, Ellie Cawker. Info. 613-473-4463.

COME To Where The Action Is. Campbellford Kinsmen Bingo. Campbellford-Seymour Community Centre. Thursdays, Lightning 7:10 p.m., Regular 7:30 p.m. 31 games. $1,200. jackpot. BIGGER & BETTER.

FOURTH Annual craft show and sale, and bake sale. Wed., Aug. 7, 1991, Lindsay Exhibition Grounds. 10 a.m. to 9 p.m. 705-324-5551

LOOK for:
Annual Tropical Beach Party Sale!
July 23 to Aug. 1
HUMUNGOUS SAVINGS!
at STICKWOODS of MADOC
Durham St. 613-473-2917

HAVELOCK Lions Bingo, Wed. & Fri. Havelock Community Centre. 8 Early Bird games, 7:00 p.m.; 15 Regular games, 7:30 p.m.; 5 Special games. Jackpots start at $1,000., stays at 55 numbers. Increases $50. each week until won.

HAZZARDS Corners Church Anniversary, Sunday, July 21, 2:30 p.m. Guest minister, the Rev. Ralph E. King, London, Ont. Special music by Hazzard Family Choir.

IVA And Ray Ilsley would like to invite family, friends, neighbours to a dance to celebrate the marriage of Kevin and Birgit. Fenella Hall on July 20, 1991, 9 p.m.

LLOYD & Elsie Montgomery & family would like to invite friends, relatives & neighbours to join them in celebrating their 50th Wedding Anniversary. Friday, August 2, 1991. Time: 8-1. Norwood Town Hall. Best wishes only.

RR ROADMASTERS ROADHOUSE
APPEARING LIVE
Friday & Saturday
BACK ROADS
33 Durham St., Madoc
613-473-5493

NORWOOD Lions' Club Bingo & Bonanza - Game every Tuesday night at Norwood Town Hall. 2 Early Bird games - 7:30 p.m. Regular games start at 7:45 p.m. 2 Share-the-Wealth, $1,000. Jackpot stays at 55 numbers, increases $50. each week until won.

PAT'S Ice Cream Parlour, as of August 1st, will be located at 79 Durham St. S., Madoc. Sorry for the inconvenience this may cause our customers.

Coming Events

MARMORA Lions dauber bingo Wednesdays 7:00 p.m. Community Centre. Regular games $20., Jackpot $500. must go weekly!

MARMORA Legion Bingo. Monday nights. Early bird starts 7:30 p.m., 13 regular games at $15. each. 6 Dabber specials, plus Bonanza and Jackpot.

MEN'S Open 3-pitch tournament, Sunday, August 4, Alderville Ball Park. Proceeds to Alderville Building Fund. Entry $150. Contact Glen Crowe, R.R. 4 Roseneath, 416-352-2271. Teams needed.

SUMMER Bingos - Tuesday evenings (June 25 to August 27). Sacred Heart Parish Hall, Marmora. $1,000. jackpot (55 numbers), $100. consolation. Early bird games, 7:30 p.m. Sponsored by Marmora-Madoc K. of C. Licence No. 868226. Proceeds for Big Brothers & Sisters, Marmora Figure Skating Club, Community Needs.

YOU Are invited to come to an Open House at 25 Spring Street, Norwood, on July 21 from 2 p.m. to 4:30 p.m., to help Ron & Marion Davis celebrate their 40th Wedding Anniversary. Come casually dressed and bring a lawn chair only.

Work Wanted

PAINTING, Papering, etc. Semi-retired. 613-395-3363

RENOVATION Work - New buildings, houses and cottages, additions, masonry, cement work and drywall. Experienced, reasonable rates. Phone 613-473-2639, Jim McKenzie.

Yard Sales

CROWE'S Landing, Carmel United Church. Bake, yard & rummage sale. July 20th, 9:00 a.m.

JUMBO Yard sale! Glass, china, furniture, antiques, books, sports cards, cottage wares & lots of stuff & such for everyone. Hwy. 7 between Havelock & Marmora on East side of Belmont Motel. Sat. & Sun., July 20, 21, weather permitting.

Auctions

AUCTION SALE
FRIDAY, AUG. 2
At 6:30 P.M.
Campbellford Town Hall Parking Lot
COMMUNITY FUND RAISING SALE
(proceeds to the Bridge Lighting Project)
Quantity of new & used items. Viewing 5:00 to 6:30 p.m., day of sale.
In case of rain, sale will be held at the Campbellford Fire Hall.
Donations of items for Auction will be accepted at the Town Hall Monday to Friday, 8:30 to 4:30.
SOMETHING FOR EVERYONE: food, refreshments, draw, clown on hand.
PLAN TO ATTEND.
ROD WILLIAMS, Auctioneer

AUCTION SALE
For TIMBER LANE TRAILER PARK
of R.R. 1 Peterborough
SUN. JULY 21
At 1:30 P.M.
Location: Go north of Ennismore Village approx. 8 miles, turn left at Elim Lodge Rd. which is second turn to left. North of Gannons Narrows. Follow along to the Timber Lane Rd., follow through to auction site. Watch for signs posted.
Selling surplus antique and modern furniture, dishes, hardware, 2 boats, all kinds of items related to a lodge and trailer park.
NO RESERVE, CASH OR CHEQUE WITH I.D.
KEITH MONK Auction Services
705-742-1403
Peterborough, Ontario

Auctions

NEW & USED APPLIANCE SALE RUNNING TILL THANKSGIVING WEEKEND

Over the winter months we have been re-conditioning appliances. We have in stock 80 used refrigerators with new compressors installed. The compressor motor is the most important & expensive part on a refrigerator. We buy compressor motors 100 at a time directly from the manufacturer. This way we can rebuild refrigerators cheaper than our competition. We have just purchased 500 used fridges & stoves from a company in Toronto that we have been buying from the last 10 yrs. A lot of these refrigerators are apartment size & 2 door frost-free fridges with matching stoves. We also have 60 matching almond fridge & stove sets, ranging from 2 months old & up. We also have 100 freezers of all sizes & a big selection of washers & dryers, lawn mowers and air conditioners.
Smitty likes competition - it keeps one on their toes & prices in line. Smitty says check our competitors out & then come to Smitty's & browse thru our warehouses & see what we have to offer. You are not obligated to buy, just come & see for yourself our very clean & modern appliances. We take trade-ins. We have our own financing with no interest & same day delivery. If you are thinking of buying or selling your appliances, see Smitty just for an honest price.

WE JUST DON'T SELL APPLIANCES, WE GUARANTEE THEM AFTER THE SALE. THERE IS A DIFFERENCE

SMITTY
King of Appliances
RIVER RD., CORBYVILLE
Open 7 Days A Week and Evenings
613-969-0287 Anytime

SAT. JULY 20
At 10:00 A.M.
Property of JEAN LONEY & HARVEY BRONSON
DIRECTIONS: From Bancroft take Hwy. 28 East to McArthurs Mills, go over bridge & turn left on Boulter Rd. Proceed on this road past Boulter, turn right on 9th Line, proceed to 1st crossroads & turn right (signs posted).
WHITE'S AUCTION SERVICE
613-339-2350

WEDNESDAY, JULY 31 At 10:30 A.M.
Huffdale Farms Dispersal of 120 Reg. and NIR Grade Holsteins, pipeline, Delaval 600 gal. bulk tank, machinery and 1,000 round bales of Hay.
The property of HELEN HUFF & SON, Napanee. From 401 Exit Hwy. 41 then South through Napanee for 15 km.
Sale Manager and Auctioneer MURRAY JACKSON Napanee 613-354-6713

AUCTION Sat. July 20 at 10 a.m. Office equipment, former property of Rishor Barnes and Dietrich Ltd. Held at 555 George St. N. Peterborough. 23 metal desks w/wooden tops, 8 wooden desks, office and secretarial swivel chairs, 35 bulletin boards, 96 office stacking chairs, 8 long folding wooden tables, typewriters, assortment of other office equipment, wall mount luminated sign, approx. 30 used office doors in frames, dining table w/4 chairs, lg. china cabinet plus other misc. items. DOUG MITCHELL, Auctioneer, Sales Manager, R.R. 4 Omemee, 705-799-6769.

AUCTION
For the Estate of
MRS. MAE BRADLEY
At her home, 22 Dummer Rd., Norwood, on
SAT. JULY 20
At 10:00 A.M.
Items to include the inventory from Bradley Electric (closed in late 60's) which contains 10 antique radios, most of which were never used, tube-tester and many boxes of tubes and parts for old radios, boxes of costume jewellery (circa 1945) and many more items from the store.
Also from the home will be dining room suite with 4 chairs and buffet with bow glass sides, mantle clock, much glass and china, small china cabinet, kitchen suite with 6 chairs, copper boiler with lid, Dobro guitar in case, violin in case, window air conditioner, wicker clothes basket, antique hand tools, Kenmore microwave, H.D. range, sewing machine and stand, pots, pans and dishes, fridge, telephone stand, chesterfield and chair, old pictures and frames, card tables, hall tree, two small chest freezers, Christmas decorations, tri-lite, roll of new vinyl floor covering, two wash stands, three piece bedroom set, antique record player, linens and bedding, 4-drawer chest of drawers, boxes of 78 records, new croquet set, 7x12 rug, abundance of garden tools, Ariens roto tiller, wheel barrow, buck saw, cross-cut saw, hand saws, planes, lanterns and much more.
COUNTRY-WIDE AUCTION SERVICES
Div. of 715782 Ont. Inc.
WAYNE HEAD, Auctioneer
705-639-2535

Notice

CAMPBELLFORD CO-OP
CO-OP *SUMMER HOURS:*
Saturdays
8:00 a.m. - 12:30 p.m.

Announcements

Buy A 10 kt. GOLD CHAIN and receive a 16" GOLD CHAIN at 1/2 PRICE!
Large selection of 1928 Jewellery.

GUNN-JOHNSTON Ltd.
Cards & Gifts
44 Bridge St. E., Campbellford
705-653-4332

JOHNSTON'S GIFT SHOP
Located at Guardian Drugs
Madoc
613-473-4112

NOW'N' Then Gifts Shop in Roseneath, open 7 days. We carry gifts, crafts, lace curtains, children's smocked outfits etc. Now offering dressmaking & alterations. 416-352-2853

ROB Fife and Lori Rollins invite family and friends to their wedding dance, Saturday, July 27, 8:30 p.m. at Norwood Curling Club.

Services

WILKINSON & COMPANY
CHARTERED ACCOUNTANTS
71 Dundas Street West, Trenton — 613-392-2592
217 Pinnacle Street, Belleville — 613-966-5105

HALL FOR RENT
Weddings, Anniversaries, etc.
For Rates Call
705-653-3774
Campbellford, Centrally Located

HOME IMPROVEMENTS
Interior — Exterior
Drywall — Additions
Insulate — Decks
Carpentry
TONY VYSICK, Marmora 613-472-3892

RAWDON RENOVATIONS
FREE ESTIMATES
Replacement Windows & Doors
Vinyl Siding, Aluminum Soffit & Fascia
2 & 4 Season Florida Rooms
5" Seamless Trough
613-395-0606 705-653-1902
REFERENCES AVAILABLE

TOWNE & COUNTRY CONSTRUCTION
* New Construction * Renovations
* Masonry * Roofing * Custom Cabinets
* Alcan Aluminum Siding
PETER DANIELIS
R.R. 3 Madoc, Ontario
613-473-4643
ALL Work Guaranteed, FREE Estimates

WILMAN TREE CONTRACTING LTD., MARMORA
Tree-Trimming & Removal
FREE Estimates
613-472-3410

ONTARIO TRUSS & WALL
MICRO = LAM TJI ® Joist
CUSTOM TRUSSES & WALLS
N. Main St., Foxboro, Ont. 613-966-8137

LARRY BRONSON CONSTRUCTION
• Additions & Renovations •
• New Construction •
• Roofing & Siding •
R.R. 4 Madoc, Ont.
613-473-2021

Four ★★★★ Contracting
Masonry — Roofing
Renovations — Cottage Raising
Painting
Dave — Marmora
Tel. 613-472-5065 — 613-472-2249

SATELLITE T.V:
DO IT YOURSELF & SAVE $
Complete System: 10' mesh dish, 55° LMB, Channel Master Polorotor, Von Weise Actuator, Uniden 4400 Receiver, VC II Descrambler
$2,200.00 + Tax
You add 10'x3" pole & cable @ 95¢/ft.
Full Technical Service Available
SATELLITE T.V. SERVICES
Dennis Anderson
R.R. 4 Marmora, Ontario
Phone 613-395-5076

Gemboree offers unique chance for mineral collectors

Bancroft, which describes itself as the mineral capital of Canada, presents its 28th annual Rockhound Gemboree August 1st to 4th. Mineral collectors from across North America will gather to display and swap precious and semi-precious stones.

Items displayed range from the nickel grab bag to a $5,000 Australian opal. The event is a magnet for thousands of enthusiasts, including a regular visitor from England and this year a dealer from Bulgaria.

Field trips will be organized to many of the preferred sites in the Bancroft area where upwards of 300 different species have been found. The appeal is the accessibility of the minerals and all the collector needs is work boots or comfortable shoes, safety goggles, clothing suitable for the bush, plenty to drink and a geologist's hammer. The guided trips leave at 9:45 a.m. and rockhounds are sure of finding something of note.

Mining started in a big way in Bancroft in the mid-1800s and over the years iron ore, uranium and even gold were mined, although only a few hundred ounces of gold were ever found. A railway was built to carry the iron ore to Trenton. The local graphite was in demand in the First World War and corundum was mined at the turn of the century for sandpaper.

Marble used in the Royal Ontario Museum and in the Whitney Block at Queen's Park came from Bancroft, but while marble is plentiful, nothing is planned for commercial application.

Other events planned at the Rockhound Gemboree include seminars, the swap tables which are fun for all ages, a craft show, and films shown throughout the weekend.

New OPP service numbers for Peterborough, Northumberland, Haliburton and Victoria
1 800 461-6488 for regular phones
1 800 461-6487 for TDD/TTY
(TDD/TTY for hearing impaired only)

Cutest softball players

Cont'd from page 1A

They have to be to meet nine-men clubs every night in their 120-game schedule.

The Cuties have come up with the strangest ladies' outfits you will ever see to aid in their comedy; but the comedy routines, combined with their great softball talents, provide a solid evening of entertainment for the entire family.

So bring along Gram and Gramps, all the ladies in the household and, of course, all the kids. The Cuties will give you a solid softball game – and great comedy – for a fully-entertaining show.

This combination softball game-comedy show will be appearing at the Norwood Fairgrounds ballpark on Monday, August 19. They will be opposing Norwood's 1990 Ontario Rural Softball Association (ORSA) Junior "A" champions featuring, needless to say, nine men on the field.

Gametime for this show of shows is 7:30 pm.

Tickets are $4 for adults and $2 for children 6-14 years; they are available from any member of the Norwood District Minor Softball Association, the Motor Vehicle Licence Bureau on Colborne Street in Norwood, the ballpark concession stand and from members of Norwood's eight travelling softball teams.

Don't forget to bring a lawn chair.

Lions' Park Beach now OK

Health Officer Henry Rood has lifted the polluted water designation for three area beaches, including Lions' Park Beach in Campbellford. Other beaches where swimming has been approved are Crowe Bay and Crowe River Bridge.

Ahoy ye landlubbers...

Summer reading sets sail at library

Ahoy ye landlubbers! Captain Book and the Bookaneers summer reading club has begun for boys and girls age three to twelve years.

Adventures that these hardy bunch of readers will embark upon include a book log, handouts and a dip into a treasure chest. A wind-up party and a draw for a Captain Book T-Shirt will be held in mid-August for all the bookaneers.

There is free registration now!

Yo ho ho! There is also a Captain Book and his Bookaneers' "Activity Hour" each Tuesday at 2 pm. Come and meet two African grey parrots, Tut and Aramus, pets of lady pirate Betty Conroy. Registration for this portion of the club is limited but still free.

Set sail for a summer full of fun and adventure at the Hastings Library located in the Civic Centre where treasures abound in a paradise

Take note of slight changes in library hours

Hastings - For those of you who don't know, with the re-opening of the Hastings Branch of the Northumberland County Public Library in the Hastings Civic Centre there is also a slight change in the library's operating hours.

The changes affect the hours the facil ity is open Friday evenings. People can use the library Tuesdays from 10 am until noon and from 1 pm until 5 pm; Fridays from 1 pm until 5 pm and 6 pm until 8 pm and on Saturdays from 10 am until noon.

LOOKING AHEAD: A WILD LIFE STRATEGY FOR ONTARIO

Are you interested in the future of Ontario's wildlife?

We need your comments concerning some 60 strategies and recommendations in a report entitled Looking Ahead: A Wild Life Strategy for Ontario. This important document outlines a number of ideas for managing Ontario's wildlife now and beyond the year 2000.

The report was prepared by the Ontario Wildlife Working Group, a citizens' group appointed by the provincial government in 1989. Over the past two years, the working group has consulted hundreds of individuals and organizations across Ontario about wildlife management.

Now, it's your turn. The Ministry of Natural Resources wants your comments on the Wildlife Working Group's report. Your contribution will help ensure that a vital part of Ontario's natural environment will be protected and managed to benefit present and future generations.

Please clip this coupon and send it today.

Please send me a free copy of Looking Ahead: A Wild Life Strategy for Ontario and the accompanying comment form.

Name Mr./Mrs./Ms. (first) _____ (last) _____

Address _____ Apt. _____

Town/City _____ Province _____

Postal code _____ Telephone _____ (area code) (number)

Please send this coupon to the Public Information Centre, Ministry of Natural Resources, Room 1640, Whitney Block, 99 Wellesley Street West, Queen's Park, Toronto, Ontario M7A 1W3, telephone: (416) 965-4251. Collect telephone calls will be accepted.

Note: **Please return your comments by October 21, 1991.**

Renseignements en français : (416) 324-4841.

Ministry of Natural Resources
Ontario

THE CLASSIFIEDS · THE CLASSIF

Services

CARPET Cleaning special: 2 rooms & hall $49. (max. 350 sq. ft.). Extras reasonable. Upholstery cleaning & Scotchguarding. No G.S.T. Joe's Carpet Cleaning, 705-639-5648.

MOVING OR RELOCATING?
Call TOLL-FREE for information.
1-800-523-2460,
Ext. C705C
INTERNATIONAL RELOCATION SERVICES

NORTHUMBERLAND PAINTING & WALLPAPERING
· Painting · Decorating
· Paper Hanging · Handyman
CALL DARRELL 705-696-3207

PROBLEM SOLVING
"Your Local Handyman"
Small home repairs, small jobs
705-778-7730

Coming Events

THE Quinte Hastings Doll Club holds its Annual Show and Sale on Saturday, August 3 at the Marmora Legion from 10 a.m. - 4 p.m. See dolls, toys, materials for the collector, investor, craft person, gift buyers and nostalgia fan. Tickets on draw for porcelain doll, etc. Door Prizes. Admission - $1.00. Come...Enjoy!

Services

TRIM-FIT
All Aspects of Construction New construction & renovations customized to your satisfaction
* FREE ESTIMATES *
Leave Message
705-696-3971

"THE Lock & Saw Shop". General Locksmithing. We sharpen a wide range of saws and edge tools. "Carbide included". Call Pat Elliott 705-653-2948 or 705-653-2170. 248 Victoria Street, Campbellford.

PROFESSIONAL PAINTING and Wallpapering
Courteous Service. Reasonable Rates
BOB 705-696-3487

Personals

ACCIDENTS, Speeding, etc. Former police officers defend you in court. Counsel for the Defence. Traffic ticket agency. Lowest fees available. Find out where you stand. Free consultation. 613-545-5305, 9 a.m. - 9 p.m.

LADY Petroba - palm readings, hand writing and object analysis, crystal ball. At your home or mine. Out of town parties done and one reading free. Call 613-966-5179.

STOP Smoking with the help of acupuncture. Phone 613-473-4272 or 613-472-2469. Between 8:30 a.m. & 4 p.m.

Yard Sales

YARD Sale - Saturday, July 20th., at 9:00 a.m. (weather permitting). Barb Sanderson, Booster Park Road on Crowe Lake.

THE CLASSIFIEDS · THE CLASSIF

MARMORA SIDEWALK SALE

Selected Costume Jewellery
1/2 PRICE
Outside Clearance Tables
up to **60% OFF**
$1.00 Grab Bags
Many In-Store Specials
THE GIFT SHOPPE
35 Forsyth St.
Marmora 613-472-3016

Saturday, July 20
Sidewalk Sale Special
Rent 2 Get 1 FREE
Marmora Video & Arcade
2 Forsyth St. 472-6008

Check Out Our
SIDEWALK SALE SPECIALS
Many In-Store Specials
10% OFF CIL Paints
VILNEFF HARDWARE
35 Forsyth St.
Marmora 613-472-2532

Selected Craft Panels..... $1.75
Princess Yarn..... .99* 50g ball
Fimo Modeling Material. $2.25 ea. Reg. $2.75
Scribbles Fabric Paint..... $3.25 Reg. $3.75
OTHER IN-STORE SPECIALS
Lee Annes
C·A·L·I·C·O & K·N·I·T·S
fabrics, yarns, craft supplies, etc ....
25 Forsythe St., P.O. Box 269, Marmora, Ontario K0K 2M0
Lee Anne Trenear 613-472-5373

IN STORE FEATURES
15 - 35% OFF
on
Ladies Dresses & Swimwear
Children's Wear
Definitely You
28 Forsyth St. 472-5724

10% OFF ALL FISHING TACKLE
Specials on
LAWNMOWERS
$40. - $60. off
on selected models
Plus Many in-store specials
Leo's Sports Shop
12 Forsyth St.
Marmora 472-2114

SIDEWALK SALE SPECIAL
Coffee & Donut
99¢
D & D DONUT
Hwy. 7 E., Marmora
(across from Drummond's)
613-472-3924

MARETTS
Clothing, Footwear & O'Brien Watersports
SUMMER SALE
SAVE 20% - 50%
NOW ON!

JOHN'S VIDEO
MARMORA, ONTARIO K0K 2M0
Movies • Nintendo Games
Cigarettes • Confections
Hockey & Baseball Cards
Old & New
RENT 2 GET 1 FREE
472-5777

North End Variety
Come in and find Specials on Your Barbecue Needs
PURCHASE 1 2L POP & RECEIVE A 355ML CAN OF POP **FREE**
44 Main St. Marmora

In-Store Specials
Saturday, July 20,
Stedmans
Forsyth St., Marmora

Eat in or Take Out
New! Seating Available for Your Convenience
New Menu!
Sidewalk Sale Special
$1.00 off all pizzas Sat. Only
Mama's Pizza
4 Forsyth St. Marmora 472-5626

NICKLE'S PHARMACY
472-2134 R. KASSAM, B.Phm. AFTER HOURS 472-3569
26 FORSYTHE ST., MARMORA, ONT. K0K 2M0
40% off toys
25% off selected cosmetics
In-Store Specials
We Use Kodak Paper
Kodak Colorwatch System
SPECTRUM makes it Picture Perfect

Summer Fun

Children of all ages participated in the Summer Fun Program at the Madoc Public Library last Wednesday afternoon. The children were able to watch films, listen to stories and create crafts. The library is holding the program every Wednesday through the summer from 1:30 to 3:30 p.m.

Hydro

Cont'd from page 1

the work done could not be completed with the fines in service.

McMullen said the power interruption time had to be extended because there was a difficulty in getting permits for the interruption hours.

But the explanation wasn't much consolation to some local merchants who were looking to open their doors 11 a.m. when the power was supposed to be restored.

Tony Williamson, owner of the local Becker's store said the extended power interruption was a "hindrance". He said the power interruption angered some prospective customers who travelled from the rural areas for their Sunday papers and had to be turned away.

Mark Courneyea, owner of Mark's Market, a fresh produce store was upset by the extended power interruption that caused him to loose all his counter produce. He said he filled is freezer in attempt to save as much as he could, but he still lost a lot of his product.

"Unfortunately they didn't know I and other small businesses were open," he said.

Courneyea said he could have saved most of his produce if the hydro had been restored at 11 a.m.

Church group raises money for swimming pool

A luncheon held at the Trinity United Church by the U.C.W. raised $567 for the swimming pool.

The luncheon which was held last Thursday was a great success compared to previous luncheons which raised on average about $400.

Ross Fleming, a member of the U.C.W. said the large turnout showed the community really supports the project to build the swimming pool and lawn bowling greens.

The U.C.W. said it challenges other church groups in the Village of Madoc to equal the donation from the Trinity United Church group.

SERVICES & TRADES

Towne and Country Construction
- NEW CONSTRUCTION
- RENOVATIONS
- MASONRY
- ROOFING
- CUSTOM CABINETS
- ALCAN ALUMINUM SIDING

PETER DANIELIS
R.R. 3, Madoc, Ontario
613-473-4643
ALL WORK GUARANTEED • FREE ESTIMATES

Household Renovations & Repair
MR. FIX-IT
"If you can't, we can!"
WAYNE NEAL
Painting Interior & Exterior
Spraying Airless
P.O. Box 47, Kaladar, Ont.
613-336-8848 613-473-4170

Guests for the weekend? Have them stay at the
QUEENSBOROUGH HOTEL
Group Box 8, R.R. 2, Madoc, Ont. K0K 2K0
Tel. 613-473-5454
ADAM SISLER & REBECCA SISLER
PROPRIETORS

JB HOME IMPROVEMENTS
- PAINTING - Interior & Exterior
- CARPENTRY - Rough & Finish
- DRYWALL • ROOFING

Guaranteed Workmanship
JEFF M. BINGHAM 613-473-5380 MADOC, ONT

TED HAILSTONE & SON
PLUMBING & HEATING
Wood Oil Electric
• Furnaces Installed • Bathroom Installation
• Jacuzzi & Duro Pumps
473-4152

Studio 737 Art Gallery
- Original Paintings By More Than 50 Artists
- Pottery, Sculpture, Carvings
- Custom Framing

Arja Palonen 613-478-3059
Hwy. 7, just 1 km East of Hwy. 37

McNEIL SASH WORKS
CUSTOM SASH
ANY STYLE
R.R.2 Madoc
Bob McNeil
613-473-2607

EAVESTROUGHING
Custom Made Seamless Aluminum
5 Inch Eavestroughs
Also: Siding, Soffit and Fascia
FREE ESTIMATES
Nick Ahola 613-478-6897 Tweed

This Small Space Can Carry A BIG Message

Moira-Schuster Fuels
-Stove Oil -Furnace Oil
- 24 hour Emergency Burner Service
- Installation of Oil/Electric & Wood Furnaces
- Balanced Payment Plans

R.R. 5 Madoc 613-473-2601

This Small Space Can Carry A BIG Message

ALLAN FRANKS CONSTRUCTION LTD.
Complete Septic Systems
Sand - Gravel - Top Soil
Equipment Rentals
Eldorado, Ont. 613-473-4212

MADOC CO-OP
Small Engine Repair Service
Hydraulics, Lawn mowers,
Weed trimmers Chainsaws,
authorized Stihl Dealer.
CO-OP
613-473-4978

PIGDEN'S MECHANICAL LTD.
Residential - Commercial - Industrial
Electrical Contracting
117 Durham St., S, MADOC, Ont.
473-4203

J. Pat Murray & Son
EST. 1959
Custom Painting & Decorating
- paper hanging - all types • wood refinishing
- plaster restoration • specialty faux finishes

- Broken Colour Sponging, Ragging, Graining & Marbilizing
PETER J. MURRAY 613-473-4452

Swing and a miss!
Bill Mitchell of the Millbridge Panthers during his team's game against Coe Hill yesterday afternoon, in the Eldorado Mens Fastpitch league. The Panthers won the contest by a 14-9 score.

Raising money for minor hockey

by Jeff Wilson

The Madoc Minor Hockey Mothers Auxilary needed an idea to raise money for minor hockey, so it decided to run a baseball tournament.

This is how this year's first Mens and Womens Mixed 3-Pitch tournament was born, and Kathy Leaver, president of the Mothers Auxilary hopes it will become an annual event.

The tournament will be played this Friday, Saturday and Sunday, with the first pitch being thrown out at 7 p.m. at Madoc Park.

Fourteen teams have committed to play in the tournament, but Leaver said they hope to find another two teams. Most of the teams are local, with the Ontario Provincial Police fielding a team, along with Cooper, Hazzard's Corners, Marmora and Ivanhoe. The only out of town team presently entered in the tournament is a team from Belleville.

A dance for the tournament participants will be held on Saturday evening at the Madoc Recreation Centre from 9 p.m. to 1 a.m., with the doors opening at 7 p.m. DJ Gord Preston will be on hand to provide the music for the evening.

Leaver said the money raised from the tournament will go towards "keeping registration fees down". She said fundraisers like the baseball tournament and a Millionaire's Night held in April have helped to keep the Madoc Minor Hockey League's registration fee one of the lowest in the area.

"We want to keep registration fees down to allow as many kids to play as possible," she said.

Mens softball tourament still alive

Rumors of the Madoc Intermediate Mens fast pitch tournment's demise this year were greatly exaggerated, says Daryl Kramp.

Kramp, who used to organize the tournaments in the past, is resuming the duties this year. He said seven teams have committed to play in the tournament and he is looking for a minimum of eight, but would like to see 12 to 14 teams competing.

The tournament will be held on the next long weekend, Aug. 4,5 and 6.

Teams interested in entering the tournament can contact Daryl Kramp at 473-2744.

Thursday Night Bowling

Team Standings:
Ron's Angels 59.5; The Spotlights 58.5; Rinky Dinks 56; Ramblers 51.5; Midnight Dreamers 50.5; Madoc Slicksters 46.

Men's top 10 averages:
Kevin Jones 223; John Stone 204; Ron Davidson 202; John Skocic 197; Carl Erickson 174; Bill Clark 173; Roy Voss 172; Elmer Davidson 159; Jeff Bingham 157; Paul Mitts 149.

Women's top 10 averages:
Dot Clarke 183; Gail Empey 179; Wanda Jones 173; Wanda Bingham 165; Leigh Caldwell 159; Phyllis Jones 156; Gert Kramp 149; Barb D'Arcy 146; Shirley Donley 144; Karen Yarrow 141.

Men's high single:
Kevin Jones 311; John Stone 297; John Skocic 236.

Women's high single:
Wanda Bingham 208; Karen Yarrow 206; Dot Clarke 202.

Team receives new sponsor and uniforms

Brand spanking new!

The Madoc bantam girls team showed off its new uniform for a game against Campbellford last Wednesday night. In photo: front row from left to right, Stacey McQuigge, Maria Blakely, Dianna Blakely, Sarah Parks, April Wood; back row (l-r) sponsor Joanne Lake, coach Colleen Parks, coach Art McDonald, Jayne Daniels. Absent: Nanda Burkitt, Meagan Dixon, Cara Donaldson, Nancy Donaldson, Kari Kramp, Taryl Kramp, Dianne Phillips, Sherry Post and Kelly Preston.

The Madoc bantam girls softball team started its season with a new sponsor and uniforms.

Doug Lake Construction agreed to become the sponsor and so the team is now called "The Lakers".

As of July 9th the Lakers are undefeated with a record of five wins and no losses. The team has eight games remaining in its regular season schedule, with the final tournament to be held Aug. 11, in Madoc.

The Madoc team plays in a league with teams from Tweed, Marmora, Eldorado, Springbrook, Campbellford and Norwood.

The Lakers next two home game dates are Wednesday, July 24 at 8:30 p.m. against Marmora and Wednesday, July 31 at 8:30 p.m. against Campbellford.

THE MADOC REVIEW.
The newspaper of record for over 114 years.

PROFESSIONAL CARDS

MARY KAY Cosmetics
Call (613) 478-3447
For Complimentary Facial
Kim Rolston-Deline
Independent Beauty Consultant
Box 430, Madoc, Ontario, K0K 2K0
Warm Or Cool — Whatever Your Season — We Have Your Colours
Skin Care — Make-up — Colour Awareness

John W. Bailey
Lawyer
P.O. Box 670
Madoc, Ont., K0K 2K0
613-473-2802
473-2851

This Small Space Can Carry A BIG Message

This Small Space Can Carry A BIG Message

Dr. Arun K. Dosaj
Family Doctor
41 St. Lawrence St. E., Madoc
613-473-4272
Mon. - Fri. 8:30 a.m. - 4:00 p.m.

Gerow Propane Ltd.
THE PROPANE PEOPLE SINCE 1957
AUTOMOTIVE CONVERSIONS, PARTS, SERVICE
RESIDENTIAL, COMMERCIAL, INDUSTRIAL BULK SALES, PROPANE APPLIANCES, HOME HEATING
GPL
Brighton, 613-475-2414
Refill Centre and Dealer
RABBITLAND, R.R. 1 Eldorado, 613-473-4441

Stedmans

PROUDLY CANADIAN
MADOC

★★TAX FREE★★

NO G.S.T.!!

NO P.S.T.!!

July 16, 17, 18, 19 & 20, 1991

STEDMAN'S DEALER WILL PAY THE TAX FOR YOU!

Stedmans

Madoc, Ontario
473-4952

DOWNTOWN LOTTO CENTRE
CanPar
We Use Kodak Paper
24 Hour Photo Service
SPECTRUM
473-4112 JOHNSTON'S MADOC
Cards & Gift Shoppe

FIRE - LIFE - AUTO
COMMERCIAL - FARM
Monthly Payment Plans Available
John Livingstone
INSURANCE BROKERS LTD.
84 Durham Street, Madoc
613-473-4414

Madoc The Review

DOUG HUNTER
FORD MERCURY SALES LTD.
Russell St. N.
Madoc, Ont.
613-473-4236

Above the Crowd!
RE/MAX Empire Realty Ltd.
Madoc 613 473 4225
Tweed 613 478 2030

VOL. 114 No. 30 Wednesday, July 24, 1991 Second Class Mail Registration No. 1016 .35¢

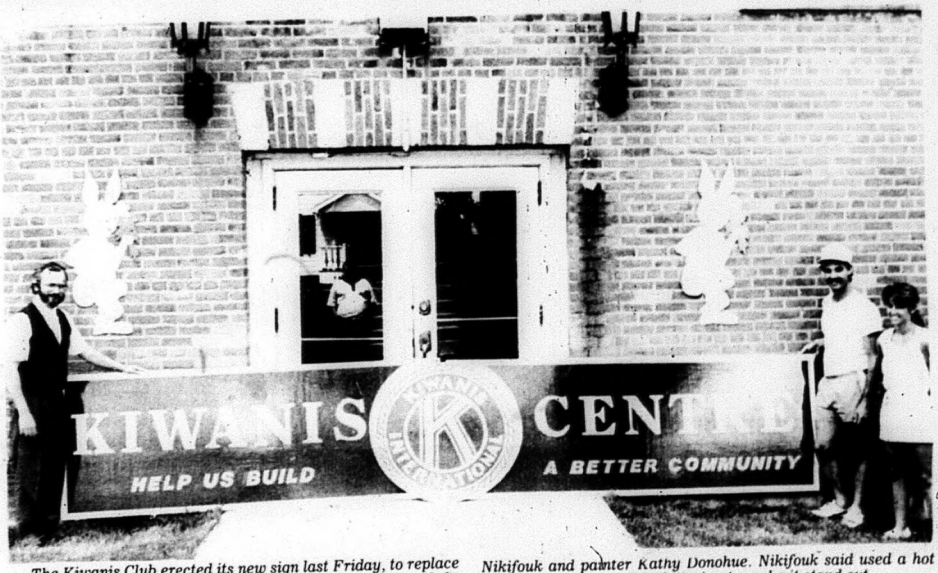

The Kiwanis Club erected its new sign last Friday, to replace the old one that was about 20 years old. In the photo: (left) incoming secretary Steve Moore stands with sign designer Niki Nikifouk and painter Kathy Donohue. Nikifouk said used a hot pink color in some of the lettering to make it stand out.

New environment committee created

by Jeff Wilson

A new environment committee has been created to deal with environmental issues in the Village of Madoc.

The idea and approval of the committee came out of the last Madoc Business Association (MBA) meeting.

The committee will be made of the same five members that sit on the existing parking committee, said Tim Curry, director of the parking committee.

Curry said the committee will meet on the a regular basis, at least once a month.

The committee which has dubbed itself the "The Greenjeans Group" will be looking at ways to clean up the Moira River that runs through the village.

"We want to create a pleasant park area that tourists and

Cont'd on page 3

Mid-Summer Carnival begins July 26

This sign open appears at two of the roads leading into Madoc. The signs were designed by Niki Nikifouk.

It's carnival time once again.

The Madoc Mid-Summer Carnival will begin on Friday with the opening of the

The Hell Drivers who have not performed for a number of years are back putting on

Cont'd on page 7

The Seymour Street Bridge was officially opened last Friday afternoon, after many months of construction work and $615,000 of provincial and municipal funding. On hand for the ribbon cutting ceremonies were, from the left: Madoc councillor Mary Pigden, Reeve Tom Deline, Hastings-Peterborough MPP Elmer Buchanan, engineering consultant Michael Garraway, and Deputy-Reeve Linda Matchett.

Madoc The Review

JOSEPH CEMBAL, President
JEFF WILSON, Editor
SHELLEY DANIELIS, Adv. Rep.
PAULINE HARRIS, Office
PAT LAWRENCE, Accounting
LYNDA OBODIAK, Class.

MADOC REVIEW OFFICE - 74 Durham St. S., Madoc, Ont. K0K 2K0
Phone 613-473-4476 or 473-2546
Office Hours - Wednesday, Thursday, Friday 9 noon & 1-5
MARMORA HEAD OFFICE - Fax 613-472-5026

Subscription Rates - $30.00 per year payable in advance, plus 7% G.S.T. anywhere in Canada. $50.00 per year in advance in the U.S.A. and in any other country. Both old and new addresses should be given when a change of address is requested.

All property, including copyright in layout and composition of news, photographs and advertisements produced by employees of The Madoc Review shall be vested in and be property of the newspaper. None of the aforementioned items or any part thereof may be reproduced without the prior written consent of the publisher.

Published every Wednesday by

Cembal Publications (1981) Ltd.

HEAD OFFICE: 3 McGill Street, P.O. Box 250, Marmora, Ontario K0K 2M0
Phone (613) 472-2431, Fax (613) 472-5026

All "Letters To The Editor" published by Cembal Publications must be signed by the author with address and phone number. All opinions expressed in the letters is that of the author and not necessarily that of Cembal Publications or its staff.

Queensborough and Eldorado welcome new minister

by Jeff Wilson

United Church Minister Teresa Ramsey was surprised and pleased by the welcome she received from the community during her first week at St. Andrews United Church in Queensborough and the Eldorado United Church.

Ramsey replaces Rev. Jeff DeJong who moved on to Wellington.

In an interview last Friday Ramsey said she surprised how warm a welcome she received by from local residents who came by to introduce themselves.

Ramsey is not an ordained minister, and therefore does not hold the title of Reverend yet. She said it is a two year process of interviews to become an ordained minister and she has about a year left to go.

In her last ministerial job, she worked at a church on Sundays in Cathcard, near Brantford, for five years.

After her assignment in Cathcard, Ramsey said she

Cont'd on page 3

Teresa Ramsey is "pretty excited" to be starting her first full-time ministrial position at St. Andrews United Church in Queensborough and Eldorado United Church in Eldorado. Before coming to the area she worked in the business field in Toronto.

The Rural Scene

By Ken Yarrow

"The facility has rendered landfill sites obsolete while producing a range of products which become feedstock for a number of manufacturing processes."

"A factory-type building which is aesthetically pleasing and produces no solid liquid or gaseous discharges".

The two for-going quotes are taken from material distributed by the Essdex Corporation. Right up front, as usual, I make the statement I have no vestd interest in the Co. and have only spoken with one of their people. Also my contact is only on a professional basis. It is the concept I am trying to promote. Esdex just happens tobe the only one I have found to date that is actively involved.

The process originated in the Netherlands, stemming from research started in 1974. Zoetermeer, (Netherlands), started operations in July of 1983. The operation is on a two shift basis handling approx. 75,000 tons/yr. Inputs are 80 per cent household waste and 20 per cent coarse and industrial waste. The system was designed to maximize utilization due to the lack of land for landfill. Well they say necessity is the mother of invention, we certainly do not have a shortage of land, but if we continue at the rate we are shortages are going to arise in other areas. Water, we have an aboundance, but what ruddy good is it if we cannot use it? What use is the summer sun if it will only kll as a result of the destruction of the ozone layer, assisted by the methane gas emitted from landfill sites.

The process, in brief: After dumping from the collecton trucks bags are ripped open preliminary sorting of harardous materials is done, batteries etc. It is then crushed in a hammer mill and sorted by an air classifier into light and heavy paper. The wetted paper is separated from plastic foils and winds up as a light fluffy material, then is baled for future use.

The remainder then goes over a rotary screen removing organic materials for composting glass, sand etc. are sieved, saved and used as road building materials. Scrap and tin products are magnetically removed for their own recycling purpose.

This is a very abbreviated description and is in no way intended to totally describe the process.

The breakdown is said to produce the following averages: organics 46 per cent, fibrous materials 38 per cent, metals 3 per cent; plastics 10 per cent, inserts 3 per cent.

The Co. says the plant would require only 3-5 acres of land and could be located in an industrial area or on existing landfill site.

The claim is made that the cost to start would be a range of $60-$80 per ton and would be less if profits were shown beyond projections. Well in line with current project costs.

To me it would seem that our people in control should be looking at these types of disposal instead of tunnel vision to landfill.

Possibly we do need a landfill for emergency problems, but the two projects should be looked at simultaneously. And my fear has always been that if a landfill goes ahead with no concurrent commitment to something greater, then it will be all too easy to brush off any further methodology.

Note of interest, the composting guidelines have finally been circulated for comment. The Ontario Federation of Agriculture Ad Hoc Committee on Waste Management dealt with these, word by word on Thursday and we have forwarded them to our executive (with comments for changes we feel necessary) for final approval and then onto the Minister of the Environment.

When is a lemon not a lemon? Answer next week.

Dates to Remember

July 23 - Bingo, Madoc Kiwanis Center, proceeds to the new "Madoc Swimming Pool". Bonanza at 6:45 p.m.
July 28-29 - Mid-Summer Carnival at Madoc Fair grounds.
Aug. 3 - Quinte Hasting Doll Club Annual Show & Sale at Marmora Legion. 10 a.m. to 4 p.m.
Aug. 14 - Eldorado Cemetery Plotholders meeting, 7:30 p.m. at Eldorado United church.

Roadmaster's Roadhouse Restaurant to open Friday

by Jeff Wilson

The Roadmaster's Roadhouse Restaurant will make its grand opening this Friday.

The restaurant previously known as the dining room will open its doors for lunch and dinner six days a week, after being closed for close to two years.

The menu for the restaurant offers variety of dishes and will feature some roadhouse favorites including the Roadie Club House sandwich. The menu also includes hamburgers made from 100 per cent pure beef, New York Strip steak, barbecue chicken, shrimp basket and many others.

Desserts at the restaurant will be homemade.

Owner John Newman said he also is considering starting a Saturday morning brunch. He said a lot of people come to shop in the downtown area on Saturday and would probably be interested in a Saturday morning brunch.

Businesses recycle

If you are the owner or operator or work for a small business, office or manufacturer in Centre or South Hastings and have been wondering, "Why aren't we recycling?"", wonder no longer.

Industrial, commercial and institutional (ICI) enterprises who are located on a municipal pickup route, can now obtain a blue box and set it out for weekly collection.

Items to include are cans, clear or coloured glass, rigid plastic containers, boxboard and newspaper. Due to volume constraints, regretably we cannot pick up cardboard or fine paper from the ICI sector at curbside. But remember: recyclables, including cardboard, and paper can be dropped off at no charge at the Quinte Recycling Plant, 270 West St., Trenton, from 8 a.m. to 4:30 p.m.

Larger businesses are encouraged to particpate in a Reduce Reuse Recycle program. Call the ICE Waste Co-ordinator, Sandy Smith, for assistance or information as to what can be done for your business.

Lets recycle at WORK as

Cont'd on page 7

CHURCHES

MADOC PENTECOSTAL CHURCH
Pastor Rev. Brian Williamson
Sunday Service
10 a.m. Sunday School
11 a.m. Worship Service
7 p.m. Evangelistic Rally
You are welcome.
613-473-5280

MADOC WESLEYAN & FREE METHODIST
137 Elgin St. 613-473-2451
Worship 11:00 a.m.
Wednesday 7:00 p.m.
Prayer & Bible Study
Rev. Craig Peters
Wesleyan Hour - CFFX 960
Sundays 9:00 a.m.

ST. PETER'S PRESBYTERIAN CHURCH, MADOC
Rev. George Beals
613-473-2091
Sunday Service 10:00 a.m.
Sunday School during service
You are invited to attend.

UNITED CHURCH OF CANADA
Rev. Paul Packman
Bethesda - 9:30 a.m.
Trinity - 11:00 a.m.
Worship - Sermon & Classes
Everyone Welcome
1833 - 1991

ANGLICAN PARISH OF MADOC
Rev. James B. Clark
St. Bartholomew, Bannockburn
11:00 a.m.
St. John's The Baptist, Madoc
9:30 a.m.
613-473-4217

New business finding success with workshops and custom design

Partners Liz Todd (standing left) and Wanda Bingham, also standing watch over their students during the craft workshop they hold every Wednesday. The students create one craft a month, and have shown quite an interest in "country crafts". In photo: students (clockwise) Chris Woodward, Cindy Northey, Ernie Guimond, Pauline Chapman, and Edie Guimond work on their heart wreathes.

The two owners of the Step Into the Past craft and custom design shop never thought a papier-mache salmon would bring their new business notoriety.

Liz Todd, who designed the costume for her friend's daughter Tiffany Noble was thrilled to find out Tiffany won the National Sunburst Beauty Pageant in Toronto, and that another costume must be designed for the international contest that will be held in Atlanta Georgia, in the summer of 1992.

Todd and her partner Wanda Bingham started Step Into the Past in April of this year. Bingham orignally started the business under the same name about a year ago, but found it growing to quickly for her to handle.

The company offers prospective customers raw materials to create their own crafts, as well as custom design. The two proprietors will come into a person's home to do wall stencilling, they also can stencil items as well. The duo also create Victorian age draperies and clothing. Both women are self taught in the art of Victorian drape and clothes making.

They said they became interested in the art while designing drapes for their individual heritage homes.

The women also offer craft workshops, which they began in June of this year.

Todd said she was surprised that they have been able to fill a class of six to eight people by just word of mouth so far. She said the students have shown a real interest in the "country crafts", including straw hats, hat boxes, and heart wreathes.

The classes held every Wednesday, and the students choose the craft for the month, Todd said.

Tiffany Noble, two and half years old, sports her salmon custom she wore during the National Sunburst Beauty Pageant in Toronto where she won. The costume was designed and created by Liz Todd one of the partners of Step Into the Past. Tiffany will need a new costume designed for the international contest to be held in Atlanta, Georgia in the summer of 1992.

New environment committee

Cont'd from page 1

residents can picnic in..." he said.

Curry said the committee would also like to assist village council to prepare an application to the PRIDE program for funding for sidewalks. He said he has seen a list of applications to the program and feels Madoc is a good candidate for grant funding.

Reeve Tom Deline said he welcomes the extra support of the MBA, saying it could help to get the village funding for the sidewalks.

"We (council) are very happy to see that the MBA is being very positive in their approach at working with council and working for the betterment of the community as a whole,"

He said the downtown sidewalk repairs would cost approximately $50,000 and it would be nice to get 50 per cent funding for the project. The village previously has submitted a couple of grant applications and been turned down, Deline said.

Queensborough and Eldorado welcome new minister

Cont'd from page 2

moved onto Toronto to pursue her interests in business, taking a break from her ministerial work. She said she wasn't ready to take on a full-time position at the time.

In Toronto she worked for an insurance company, and then in an orthrodontist's office before coming to Queensborough and Eldorado.

With just a couple of days remaining before her first service at the two churches Ramsey said she was "pretty excited", but not nervous mainly because of her past experience. She said she is really looking forward to working with the community and pastoral work in her first full-time church position.

TUESDAY NIGHT MIXED BOWLING

Team Standings:
Pins R-Us 32, Blue Jays 28, Nothin To It 28, Yahoos 25, Hits & Misses 24, The Aces 11.

Men's Top 10 Averages:
Ron Davidson 218, John Stone 205, Bill Clark 175, Don Crawford 173, Eugene Hughes 172, Orville Myers 167, Ernie Guimond 164, Walter Foley 162, Steve Moore 159, Randy Jowett 156.

Ladies Top 10 Averages:
Gail Empey 179, Sheila Zajac 175, Hazel Hughes 172, Charlene Cooke 167, Debbie Limin 157, Vivian Myers 157, Connie Stone 154, Shelly Cooke 148, Judy Jowett 147, Edie Guimond 142.

Men's High Single:
Ron Davidson 283, John Stone 278, Orville Myers 248.

Ladies High Single:
Connie Stone 269, Sheila Zajac 237, Hazel Hughes 235.

Men's High Triple:
Ron Davidson 714, John Stone 706, Eugene Hughes 610.

Ladies High Triple:
Connie Stone 649, Sheila Zajac 633, Gail Empey 627.

ROADMASTERS ROADHOUSE RESTAURANT

The Dining Room Is Back!
Newly Renovated

Grand Opening Friday, July 26th.

New revised menu featuring
4 daily specials & homemade desserts

Open 11:30 a.m. - 8:00 p.m.
6 Days A Week (Closed Sundays)

ROADMASTERS ROADHOUSE
Monday & Tuesday 4:00 p.m. - 11:00 p.m. Wed., Thurs., Fri. & Sat. 4:00 p.m. - 1:00 a.m.
Friday & Saturday Entertainment Talent Night - Thursday Night (All Local Talent)
LICENCED UNDER L.L.B.O.

Prescriptions
Green Shield
Social Services
D.V.A. Blue Cross
Welfare
JOHNSTON'S PHARMACY
Madoc
473-4112

Canada's legend of romp and roll

Ronnie Hawkins to play jamboree

He's played with Bob Dylan. His music was a favourite of Elvis Presley. He's an internationally known musician, television performer, movie actor. You name it, and Rompin' Ronnie Hawkins has probably done it.

But Hawkins - who will perform at the Havelock Country Jamboree Aug. 16 - 18 - is most known here in Canada for his contribution to Canadian music, through his own recordings and his influence on other musicians.

"There isn't a Canadian musical performer anywhere who doesn't owe a debt of gratitude to Ronnie Hawkins," says Canadian country/folk star Sylvia Tyson. "Without his talent and effort and his dedication to the cause of developing Canadians for stardoms of their own, we would probably not be where we are today."

Talent promoter

Hawkins came to Canada in 1958 (he was born in Huntsville, Arkansas), and as a genuine rockabilly superstar the clubs were desperate to book him. By this time, Hawkins was leader of a band called the Hawks (later to evolve into one of the few Canadian supergroups, The Band). The Hawks had several hits under their belt like Mary Lou, Ruby Baby, Bo Diddley and Who Do You Love.

Hawkins was only too happy to play the Canadian clubs but only on the condition that the clubs also book the many struggling but talented Canadian musicians whose music was overshadowed by the big recording artists from the south.

The clubs obliged, and many Canadian artists got gigs, and as well, due to Hawkins' influence, they got their songs on the radio. He would pay radio station program directors out of his own pocket to get them to play the records of Canadian singers, and this long before Canadian content regulations were in force.

Besides his indirect influence, the people who cut their teeth musically with Hawkins as band members or jamming partners reads like a who's who of music: Pat Travers, David Foster, The Band members (particularly Robbie Robertson, Burton Cummings, Bev D'Angelo, Roy Buchanan, B.J. Cook - the list goes on.

Despite his reputation a tough band leader ("there's a time to play and a time for play," he says. "Showbusiness is no different than any other business. It's hard work.") His dedication to the music inspired a generation of musicians like drummer Levon Helm, who was to become leader of The Band.

"My god what a talent, what a teacher he is. Everybody wanted to play in his bands," Helm says.

Twenty-five aibums later, 57-year-old Hawkins has an impressive legacy, but he's hardly sitting back on his laurels these days. He's still doing international tours, another album, a greatest hits package, has been put out by Silver Eagle Records, the largest television marketing group in North America. Silver Eagle has also produced a live concert video called "Looking For More Good Times," featuring cameo appearances by Gordon Lightfoot, Beverly D'Angelo, Jerry Lee Lewis and B.J. Cook.

SUNWORTHY SUNSHINE SALE
SAVE 30% ON BOOK ORDERS
(Fabrics Not Included) Sale Ends Aug. 30, 1991
WILSON'S of Madoc
43 & 51 DURHAM ST. Ph. 473-2368
SUNWORTHY WALLCOVERINGS

Finkle
The Electric People
YOU CAN DO IT!
Qualified Electricians on staff to advise and assist you.
WIRING SUPPLIES
LIGHTING FIXTURES
334 Pinnacle St.
Belleville 613-962-5331

88 Ford F150 4X4

Just 52,360 km
8 cyl automatic, less than 33,000 miles, No. 1202A
Asking Just
$11,900.
Mon. - Fri. 9-8 p.m. Sat. 9-5 p.m.
FORD MERCURY LINCOLN
DOUG HUNTER
Ford - Lincoln Mercury
Russell St. N., Madoc 613-473-4236

Tropical Beach Party
FUN! FUN! FUN!
SALE at STICKWOOD'S DRY GOODS
July 24th to July 31st
— Complimentary Tropical Punch & Fruits
— Beach Party Music
— Draw for $50.00 Gift Certificate
— PLUS A Long List Of Super Summer Savings

MEN'S WEAR DEPARTMENT

Bathing Suits	1/2 Off	Summer Hats	1/2 Off	Men's Fleece	30% Off
Golf Shirts	1/2 Off	T-Shirts	1/2 Off	Dress Shirts (S.S.)	20% Off
Sport Shirts	1/2 Off	Shorts	1/2 Off	All Pants	30% Off

LADIES WEAR DEPARTMENT

Bathing Suits	1/2 Off	Cotton Slacks	1/2 Off	Blouses (S.S.)	1/2 Off
T-Shirts (S.S.)	1/2 Off	Shorts	1/2 Off	Summer Skirts	1/2 Off

2 Piece Summer Dresses 1/2 Off

FOOTWEAR DEPARTMENT
Summer Sandals!
Summer Ladies Dress Shoes!
Summer Purses!
1/3 Off

IT'S ALL AT
STICKWOODS DRY GOODS
26 Durham St., Madoc 473-2917

CO-OP HOT DEALS!!!

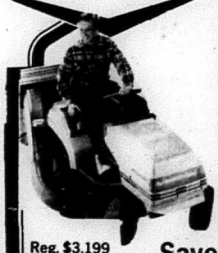

- 14 H.P. Briggs & Stratton Vanguard Twin Cyclinder engine with full pressure lubrication
- 46" full floating deck with bag capability if needed
- Infinite speed Hydro-static transmission
- 15"x6.0" front wheels
- 20"x10" rear wheels
- High back premium seat adjustable for operator comfort; with safety switch
- Large capacity 1.5 gallon translucent gas tank so you can do a better job of gauging fuel
- Equipped with 275 minimum cold crank amp battery plus headlights for nighttime operation
- 4 function monitor instrumentation panel with hour meter

Reg. $3,199
Save $1,000
Sale Price $2,199
Other models available at $200-$300 off
Save up to $100 on push mowers - Many models available
MADOC CO-OP
Madoc 154 St. Lawrence St. 613-473-4227
Tweed 621 Moira St. 613-478-3138

HOME IMPROVEMENT CENTRE
30 yrs. Experience
Siding - Renovations
Windows - Doors - Etc.
5 Industrial Dr. Campbellford 705-653-5487

Midweek section
Madoc The Review | Marmora The Herald | Stirling The News-Argus
Hastings The Star | Norwood The Register | Havelock The Citizen | Campbellford The Courier

SATELLITE DISHES
REDDEN'S RADIO & TV
16 Queen St. Campbellford
(705) 653-2770

HAVELOCK RENT ALL
705-778-7888

Lockhart
INSURANCE BROKERS
Hastings
705-696-3356
Representing Hamilton Twp Farmers Mutual Insurance Co.

YOUR LOCAL REAL ESTATE AND CLASSIFIED MARKETPLACE

TOP PHOTO, tournament co-ordinator Darryl Cembal (left) and sponsor Dannie Speck (right) of Township Pro Hardware in Kingston make the presentation of the championship trophy to low gross winner Dave Morgan. BOTTOM PHOTO, is an all-Marmora foursome entered in the tourney, From Left, Joe Cembal, defending champion Bob Duvall, Trevor Wentzel and Stewart Newton. **photo/ Rolly Ethier**

Morgan declared winner following three-way tie in Children's Wish golf

By Rolly Ethier

KINGSTON--Three were called but only one answered at the annual Children's Wish Foundation golf tournament last Wednesday here at the Garrison Golf and Curling Club.

The end result is that Dave Morgan, director of parks and recreation in Pittsburgh Township, is the newest holder of the Robert Gordon Curle Memorial Trophy, donated by the Curle family of Campbellford in memory of the seven-year-old who died of cancer three years ago.

Morgan finished in a three-way tie for top honors with Kirk Weatherdon and Matt Layfield, each with three-over-par 75 over the interesting 6,253-yard layout on the armed forces' base.

Normally that called for a playoff to decide the winner but Weatherdon and Layfield had returned home when tournament co-ordinator Darryl Cembal summoned the trio to the first tee.

Morgan, a 13-handicapper who plays out of the Garrison club, was therefore declared the official winner.

"It's quite a thrill for me," said Morgan, who remarkably enough is in his first year of serious competitive golf although he did go through a junior program when he was much younger.

Eight pars and a birdie on the par five fourth hole enabled Morgan to get to the turn in one-under-par 35. The back nine, however, was a roller-coaster ride for Morgan, who had four bogeys and one double bogey to go with a pair of birdies.

Meanwhile, Layfield was 36-39 with six pars and three bogeys coming home. Weatherdon made a strong bid over the final nine holes to take the title outright with five pars and two bogeys to go with a pair of birdies. He managed a birdie on the par five 18th hole to pull into a first-place deadlock with Layfield and Morgan.

Four other golfers, including defending champion Bob Duvall of Marmora, were three strokes back at 78. Others to post that score were Dave Simpson, Dick Tallman of Marmora and Daryl Kramp of Madoc. Dave Gilmore carded a 79 while Kaladar's Dave Roberts and Bob Steacy came in with a pair of 80s. A cluster of six golfers--Duncan Elviage, Kal Skinner, Jim MacIntyre, Paul Willerton, Gord Percy and Woody Colborne were next in line--all at 81.

The field included NHL star Scott Arniel, formerly of the Buffalo Sabres who was traded to the Winnipeg Jets. Arniel got off to a rough start but had three pars and a birdie over the final four holes to finish with an 86.

The tournament, sponsored by Cembal Publications in conjunction with Township Pro Hardware of Kingston Township, is designed to raise funds for the Children's Wish Foundation, a charity to help grant terminally ill children their last wish.

Low net honors went to Gord Percy, a promising junior, who finished with a 74 in the Calloway handicapping system. Tied at 75 were Bob Duvall, Woody Colborne, Matt Layfield, Paul Willerton, Doug Simpson, Gord Smith, Bill Faulkner, Dick Tallman, Daryl Kramp, Scott Arniel, Kirk Weatherdon and Jim MacIntyre.

Dave Morgan nailed the longest drive on the ninth hole while Blaine Wickens of Marmora won the closest-to-the-pin prize. Janet Allen won the women's low gross and Brad Ouellette was declared winner of the most honest golfer title.

Combined effort means big cheque

KINGSTON (Special)--Tournament co-ordinator Darryl Cembal, delighted with the enthusiastic turnout of entries and the overwhelming support received for the third annual Children's Wish Foundation golf tournament, expects "approximately $6,200 will be raised for this worthwhile charity."

The tournament is sponsored by Cembal Publications in conjunction with Township Pro Hardware in Kingston Township.

One of the biggest reasons the tournament was such an overwhelming success was the presence of Dannie Speck of Township Pro Hardware as a major sponsor.

Several local businesses were also involved through the sponsorship of high-ticket hole-in-one prizes. Although no one in the field was able to take advantage, Rideau Marina sponsored an 18-foot Foxcraft boat equipped with a 150-horsepower Mercury motor with a retail value of $22,000 to anyone acing the 161-yard 13th hole. Brick Furniture had a $5,000 52-inch big screen TV with VCR at stake for a hole-in-one on the third hole.

A resident of Campbellford, Jeff Burgis, won the draw on the $300 Noma Canadiana lawn mower and Roy Coleman of Kingston was the winner of the draw for four Toronto Blue Jay tickets and hotel accommodation for a night.

Cembal said he was extremely grateful to all of the corporate assistance "because without the co-operation of local merchants it would have been difficult to make such a strong contribution to such a worthwhile cause."

Added Cembal: "There was a lot of work involved in this project but now it seems well worth the effort. Everyone enjoyed the outing. We played on a first-class golf course but

Cont'd to page 3A

$689 million for road construction

TORONTO--Improved safety and efficiency on provincial highways are the goals of the Ontario Ministry of Transportation's $689-million capital commitment to highway construction in southern Ontario in 1991-92.

Minister Ed Philip says a total of $689-million will be slated toward the construction, property acquisition and related activities, as well as future planning and design.

"Investment in our highways creates employment and encourages continued growth and economic competitiveness in all areas of the province," added Philip. "This will have a positive effect on Ontario's economy and enhance our marketing and tourism potential."

More Abled Than Disabled

by Barbara Bruce-Pealow

Fun and games at our picnic

We had a good turnout Monday, July 15th at the Lion Club Beach. The weather was breezy, food was plentiful and even the kids were good.

There were games of who gets the the most candies, throwing water balloons and filling a pail with water from a paper cup contest.

We just sat back, watching, chit chatting and enjoying every minute of it.

And as for the food, we brought salad, chicken, meats, sandwiches, baked goodies, donuts and a big cooler filled to the brim with pop and ice cubes.

Now doesn't that sound like a good old-fashioned picnic to you. You can be darn sure we're going to have another one next year. We'll keep you up to date regarding the next meeting of the More Abled Than Disabled Club.

Introduces Advocacy Act

The Advocacy Act is designed to assist vulnerable adults in making decisions about their own lives and was introduced in the responsibility for Disability Issues and Seniors' Issues.

"In its simplest form, advocacy provides a voice for those who may have difficulty expressing themselves because of a disability, whatever its nature, and who do not have the support of family and friends to assist them in doing so," the minister, Elaine Ziemba said.

Advocates will be responsible to their clients, within the limits of the law. While the advocates will provide information and perhps make recommendations, they will abide by the wishes of their clients, ensuring that they are empowered to make decisions and exercise their right of choice.

Ms. Ziemba emphasized that the advocacy system will be sensitive to the traditions and heritage of Ontario's aboriginal peoples, and will take into account the culture, traditions and religion of vulnerable persons in the province.

The Act provides for the establishment of an independent Advocacy Commission to create and administer the advocacy system. The Commission's members will be appointed on the advice of a broadly-based advisory comittee representative of the disabled and senior citizens' communities. The advisory committee will nominate candidates to serve on the commission. The commission will also be representative of the communities it serves. Once the Advocacy Commission has been set up, it will develop standards and training programs for advocates.

To enable advocates to effectively carry out their work, Ms. Ziemba said, they will be given the right to enter both public and, under certain conditions, private premises; to visit privately with clients; and with their client's consent, to gain access to individual records held by facilities.

The minister said the government expects that the advocates will encounter circumstances that compromise the safety, comfort, or well-being of vulnerable adults.

"If the advocates' inquiries reveal widespread or chronic mistreatment of vulnerable adults, we are ready to introduce systemic changes in laws, practices, and policies affecting the public and private sectors. We are fully prepared to see that happen," she added.

"I believe that this legislation will set in motion a new era of empowerment for vulnerable adults and will give voice to those who have been silenced and forgotten for too long," sa[illegible] Ms. Ziemba.

The Advocacy Act is the centrepiece of two companion acts, the HealthServices Consent Act and the Substitute Decisions Act, that will be introduced later by the Minister of Health and the Attorney General.

Mary Cook made this delicious tuna salad for the picnic and everyone couldn't stop picking at it. Mary gladly shares her recipe with you, dear readers.

Tuna Salad

1 pkg. Kraft Dinner (macaroni & cheese), cooked as directed
Drain and cool.
Add salt and pepper to taste
1 can tuna, flaked
1/2 cup mayonnaise

Mix all together and chill in fridge. Enjoy.

Chow, see you next week.

CNIB launches lottery calendar

The Peterborough County chapter of the Canadian Institute for the Blind will launch its 1992 lottery calendar on July 24 at their office in Peterborough.

The CNIB will distribute 7500 calendars, and 432 numbers will be drawn, one for $5,000 (drawn on Dec. 31), two for $1,000 (Jan. 1 and March 31), 12 for $500 (monthly draw), 52 (weekly draw) for $200 and 365 daily draws for $50.

Cont'd to page 6A

Please Join Ed & Ken Wregget For

ED'S SPORTS

GRAND OPENING

July 27th, 10 a.m. - 1 p.m.

★ Hourly Door Prizes ★
★ In-Store Specials ★
★ Fishing Demonstration ★
★ New Brand Hockey Sticks Display ★

25 Front St. N., Campbellford

FOLLOW ME TO "THE RIDGE"

Pine Ridge Golf & Country Club

Hwy. 30, 12 km. North of Hwy. 401
WARKWORTH, Ontario. K0K 3K0
Telephone: (705) 924-2687

July 26 — Golf at 5:00 p.m. in the "Looney Scramble"
Steak Barbecue at 7:30 p.m., Dance at 9:00 p.m.
Golf $10, Steak Barbecue $13 inclusive
Everyone Welcome... Reservations, Please.

August 1 — Rotary Tournament

The Ridge Dining Room Lounge and Outside Deck is Open Daily

The "Ridge" is now accepting books for tournaments, meetings, seminars, private parties, banquets, weddings — "in fact, any special occasion" — In our dining room, lounge, or small banquet/meeting rooms.

BOOK NOW FOR YOUR CHRISTMAS PARTY
"WE CATER TO ALL OCCASIONS... OUR SPECIALTY IS YOU"
Everyone Welcome Anytime

FOLLOW ME TO "THE RIDGE"

FOLLOW ME TO "THE RIDGE" FOLLOW ME TO "THE RIDGE"

FOLLOW ME TO "THE RIDGE" FOLLOW ME TO "THE RIDGE"

NORWOOD MEMORIALS

We have been continuously serving the families of central Ontario for over eight decades with artistically designed and personalized memorials.
Our overhead is low and so are our prices.
Conveniently located in Downtown Norwood.

1-800-461-6498 1-705-639-5444

the Old Feed Mill

COUNTRY PAST INC.

"1800 DAYS"
July 27 & 28, 1991
10 a.m. - 5 p.m.

Come & celebrate our second Anniversary & 1800 Days at our **OLD FEED MILL SHOWROOM** -

20% OFF ALL orders of Quality Pine and Oak reproduction furniture of the 1800's

FREE DRAW on a Trash Holder
Have a FREE Hot Dog and Pop or Coffee
FREE Balloons for the kids
at
COUNTRY PAST in Orland,
Hwy. 30, 4 min. North of the 401, 15 min. South of Campbellford.
613-475-1891

We will be dressed in period clothing.

Combined effort

Cont'd from page 1A

most importantly the combined effort means we'll be able to hand over our biggest cheque yet to the Children's Wish Foundation."

The organizers would like to thank the following businesses for advertising on a hole: Sterilite Incorporated, Gates of Canada, Spectra Shade, Carmelina's Restaurant, Cembal Publications, Alliance Communications, Loeb Bayridge, Jankins Computer, Kitchen Creations, The Golf Shoppe, Belamy's Restaurant, Ernestown Oldtimers Sports, North American TV Rentals, Vermont American, Pro Hardware, Kub Paints and The Heritage.

The tournament is also indebted to the following businesses for donating prizes: Sanex, Broan Ltd., Peerless Home Products, Hendrix Restaurant Supplies, Fuller Tool Company, Sico Paints, Cooper Tools, Brunet Plumbing, Gencarelli's Deli, B.B. Bargoon, Mastercut, Gustin-Kramer, The Golf Shoppe, SRC Marketing, Flood Company, RK Ax and Handle, Legends Sports Cards and Gear, Slicker Wicker, Rideau Marina, A and L Electronics, Skil Power Tools, Rubbermaid Canada, Plant Products Company, Mallory, Allied-Signal Canada, Astbury Motors, WD-40, Black and Decker, Germain Manufacturing, Ekco Canada, Liberty Home Products, Gates of Canada, Wiltshire, TS Simms, Wee Watch Private Home Daycare, Noma, Hunter Douglas, SGH Clay Products Inc.

Break-and-enter culprit sought

The Quinte Crime Stoppers are asking for the assistance of the public in solving a break-and-enter which occurred in the village of Roslin.

The Madoc detachment of the OPP reports that sometime between March 4th and March 8th, some unknown person or persons entered the victim's home by kicking the porch door open and then kicking the door which leads to the porch door open.

Once inside, the culprit or culprits smashed all the glass out of the china carbinet and also smashed all the mirrors in the house. The perpetrators then went to the garage where the victim's car was parked and smashed the windshield, back window and the driver's side windows. Nothing was taken from the home and it is believed that the culprit was looking for money as all the drawers in the home were ransacked.

Meanwhile, the Peterborough and District Crime Stoppers will pay $1,500 for information that leads to an arrest in a theft case of a business south of Apsley. Between Sunday, June 30th and Monday, July 1st, a theft occurred at the Towne and Country Marina, south of Apsley on Highway 28.

Stolen was an 1989 Sportfire Checkmate boat with a 135-horsepower outboard loaded on a single axle service trailer. Also stolen was a 1991 25-horsepower Mercury outboard. The value of this property is approximately $30,000.

Something New in Daytona Beach!

One of Daytona's newest resorts... oceanfront accommodations, efficiencies, suites, 2 bedroom apts, full-service restaurant, pool bar plus the extras that make your stay a true vacation!

Enjoy not only an outdoor pool but a heated indoor pool, too!

Have a game of tennis in the public courts just steps away, or relax and tan on our oceanfront pool deck.

Don't miss Daytona's deep sea fishing, golf, Jai-Alai, Racing and the World's Most Famous Beach.

Or take a short trip to popular central Florida attractions at Disney World, Epcot Center, Sea World, Marineland and more!

SUMMER SPECIAL
4 DAYS/3 NIGHTS
$149 per room plus tax
1 to 4 persons in room!
INCLUDES complimentary continental breakfast for 2 and welcome fruit basket.
Valid now thru Aug. 28, 1991 (excluding holidays). Efficiencies slightly higher.

Call TOLL-FREE
1-800-543-2923
Ocean Sands HOTEL
1024 North Atlantic Avenue
Daytona Beach, Florida 32018
904-255-1131

MIKE KAHN'S *First Tee* GOLF SHOPPE

YOU BET WE'RE BACK!
TWO LOCATIONS IN PETERBOROUGH

DOWNTOWN PETERBOROUGH
IN THE CHARLOTTE MEWS
743-1792

HIGHLAND GREENS
GOLF CENTRE
741-4013

WE'RE MOVIN'
HAVELOCK AUTO PARTS
Will Be Closed
Saturday, July 27
Re-Opening Mon., July 29
At Our NEW Location
Located At
114 Concession St.,
Havelock
Formerly the home of
Havelock Marine

The Name & Phone Number are the same...
Just the location is the change!

"Home Of The Parts Specialist"

HERE'S WHY NISSAN TRUCKS ARE SO POPULAR

$8940* plus taxes only

1991 NISSAN REGULAR CAB TRUCK

Standard Features:

- Dual outside mirrors with passenger-side convex mirror
- 2.4 litre SOHC 4-cylinder engine 134 HP
- Double wall cargo with removable tailgate
- Bench seat
- Mudguards, front and rear
- 5-speed manual overdrive transmission
- Power vented front disc/rear brakes
- Independent front suspension with stabilizer bar/solid rear axle with leaf springs
- Cloth seat trim
- Vinyl floor covering
- Side window deloggers
- Coolant temperature gauge
- Energy-absorbing steering column
- Halogen headlights

TRANS CANADA
NISSAN®

6 YEARS NO-NONSENSE WARRANTY 100,000km

743-4141
1189 Lansdowne Street, West (Opposite K-Mart)
* Sale price includes all factory incentives. In-stock units only. Sale ends July 31, 1991

REAL ESTATE

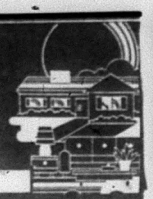

RE/MAX empire realty ltd.

TWEED 613-478-2030

HOBBY FARM - 70 plus acres, 4 plus bedroom home, barns, horse stables, good farm land, priced to sell **$119,000.** in Madoc area.

Call Dave Dension,
Assoc. Broker
Bus. 613-478-2030
Res. 613-478-1208

RE/MAX Bay of Quinte Realty (1988) Ltd.

76 Forsyth Street Murray
Quinte K0K 2W0
Dan Terrion Sales Rep
613-472-3535
Res 613-472-3020

CROWE LAKE

3 bedroom, fully furnished, boat & motor, 100 ft. of sand beach, boat house, nicely treed lot.
Asking $119,900.

BEAVER CREEK - 8 acres, mature hardwoods & reforested pine, year round road, hydro, surveyed, small cabin, miles of boating & fishing, secluded. **Asking $29,900.**

MOIRA RIVER - 45 acres, good road frontage, creek through property, river flows through back of property, good hunting, year round road. **Asking $59,000.**

DANIEL (DAN) TERRION Sales Rep., **613-472-3535**
CALL ME TODAY TO SELL YOUR PROPERTY TOMORROW
MEMBER OF THE 100% CLUB

RE/MAX empire realty ltd.

TWEED 613-478-2030

WANT A BRAND NEW HOME? For **$145,900.** Just built. Superior Construction. Impressive front foyer. 3 bedroom 2-4 pc. baths. Master ensuite. Modern Oak kitchen cupboards. All this and more. Beautiful hilltop setting with towering maples. Be the first to own.

ANN BOWRY, Sales Rep.
613-478-2030 (Off.)
613-478-6471 (Res.)

MARMORT INCORPORATED MORTGAGES

Residential, Commercial and Farms

- New Home Construction
- Debt Consolidation
- Home Improvements

Doug Marshall
153 Front St.,
Box 1102, Belleville
613-962-7900

JOHN R. CONNOR
REAL ESTATE BROKER
CAMPBELLFORD
705-653-1780

DOWNTOWN BUNGALOW - **$92,500.** Just steps to shopping - 2 bedrooms, large living room, full basement. Gas furnace, new roofing. Call now for your private inspection.

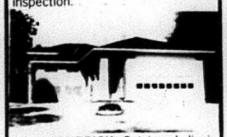

CUSTOM BRICK. Quiet and dignified. Plaster walls & ceilings. 14'x16' master bedroom with 4 piece ensuite. 28' family room has Bruce Oak floor and fireplace. Truly impressive. Showings by appointment only. Call now. **$245,000.** MLS

BUY NOW - Move in December. If next summer is a hot one you will be happy in this immaculate home with central air conditioning, 3 bedrooms, separate dining room, new oak kitchen, full basement with walk-out to spacious back yard. Call soon, it's priced to sell quickly at **$139,000.**

ALMOST WATERFRONT This 1-1/2 storey home on Queen St. has 3 bedrooms, separate dining room & almost new oil furnace. Kitchen & insulated sunroom and spacious deck face the river. This property consists of 2 town lots permitting 2 semi-detached homes. Check this out! **$100,000.**

RENTERS! Become your own landlord. Call now for details on income properties you can afford.

POND, ORCHARD, WORKSHOP, wood lot, brick bungalow. Family room, rec. room, 200 Amp. service, paved drive. It's all there for you. Perfect for retiring farmer. **$189,900.** MLS

VENDOR TRANSFERRED so try your offer now on this 3 + 2 bedroom bungalow with playroom and office. **$145,000.** MLS

PICTURE PERFECT bungalow overlooking Trent with water access. 1/2 acre lot with garage, small barn, paved drive. Central air conditioning. Close to town on paved road. **$124,000.**

JACK CONNOR
Res. 705-653-1978
BROKER

JIM CONNOR Res. 705-653-4851 SALES REP.
JIM RIX Res. 705-653-1875 SALES REP.

CANADA TRUST 7000 Realty Ltd.

Marmora Office - Serving Hastings (613) 472-5300

WATERFRONT - WATERFRONT
3 PERMANENT HOMES

On 1 acre, **$119,000.** - On 1 acre, **$124,000** - On 3-1/2 acres, **$169,000.**
All have boating & swimming & great location.

COTTAGES

On Crowe River **$79,900** On Crowe Lake **$114,000**

NEW HOMES - TOWN & COUNTRY

$114,000 - On services, full basement with walkout, super floor plan, large entrance, bright & spacious.

$124,000 - Brick, on 1 acre, open concept, sliding doors from dining room, circular drive, full basement, oak cupboards.

$139,000 - Attached garage, walkout from family room, 1-1/2 baths, on services, area of fine homes.

SUPER SIDESPLIT - On Services - Great Location

$106,000 - Mostly brick, rec. room, fireplace, central air, great back yard. Immaculate.

SUPER BACKSPLIT - On Services - Location Plus

$124,000 - Attached garage, brick & vinyl, rec. room, 2 sliding door walkouts to decks.

"WAKE UP and SMELL THE BARGAINS"

$69,000 - 2 homes on services at this price. Both with garages and good lots.

"THE ULTIMATE IN-LAW SUITE"

$109,000 - 2 homes on 1 lot plus an extra lot to sell or build on. On services.

WE HAVE OTHERS

— Plus Farms — — Plus Lots & Acreages —
Call for info. - 24 hours - (613) 472-5300

HIGENBOTTAM REALTY LTD

180 BRIDGE ST. HASTINGS
Hub Of The Trent
705 696-3730

WARKWORTH REDUCTION - 2 bedroom cedar sided bungalow with recreation room, 1-1/2 baths, single detached garage, situated on 2 acre lot. **Was $134,900. Now $125,500.** M.L.S.

ATTENTION SNOWBIRDS - Hastings 3 bedroom bungalow, 1-1/2 baths, eat-in kitchen, L-shaped living/dining room, simply immaculate, lovely fenced yard/interlocking brick patio. **$118,900.** M.L.S.

4 ACRES & CENTURY BRICK HOME - Located in the Norwood area. This 2 storey home offers 5 bedrooms, country style kitchen, family room, natural wood trim & winding staircase, private setting. Only minutes from Hwy. 7. **$179,900.** M.L.S.

BE COOL BY THE POOL - Hastings 3 bedroom bungalow, low maintenance exterior, recreation room, patio doors to partially enclosed inground pool, large lot offering privacy. **$129,900.** M.L.S.

FOR RENT IN HASTINGS - 3 bedroom bungalow, central air, garage/workshop, stove & fridge included. **$750** per month + utilities, reference required, available immediately.

Carol Welsh 705-696-3797 BROKER
Rick Viney 705-924-2344
SALES REPRESENTATIVES
Diane Higenbottam 705-696-2504
Al Hudson 705-639-1069
ASSOC. BROKER

MORTGAGES

GARRY BLOWER
Marbelle
FINANCIAL SERVICES INC.

"ALL TYPES"

RESIDENTIAL-COMMERCIAL & INDUSTRIAL
CONSTRUCTION LOANS
MORTGAGES PURCHASED

Century Place,
199 Front St., Belleville
Bus.: (613) 966-6568
Res.: (613) 968-3010

ARNOLD REAL ESTATE LIMITED

MADOC OFFICE
96 Durham St. S.
REALTOR
MEMBERS OF THE TORONTO REAL ESTATE BOARD

We're not the best because we're the oldest...
...we're the oldest because we're the best!

96 ACRE HOBBY FARM - Large brick Victorian home, ponds, maple b ush, excellent location, **$139,500.**

HUNT CAMP - 60 acres plus cabin, adjacent to Crown land. Asking just **$53,900.**

2 COTTAGES - Glanmire Lake, 3 bedrooms & Steenburg Lake, 2 bedrooms plus guest cabin. Call for full details.

LAKEFRONT - Crystal clear, beautiful sandy beach, ideal location to build your dream cottage. Call for further details.

ACREAGES - 2 parcels 12.9 & 48 acres, on all-weather roads with hydro. Call for further details.

TRAILER IN CAMPGROUND - On private lake, swimming pool, recreational hall. Asking just **$29,900.**

119 ACRE FARM - Large brick Victorian home, excellent barn, 70 acres under cultivation, balance bush & pasture. Asking just **$199,000.**

2 BEDROOM YEAR ROUND COTTAGE - On river, beautiful location. Asking just **$55,000** including workshop.

COMMERCIAL PROPERTY - In village, exceptional value at **$59,500.** Call for details.

FOR INFORMATION ON THESE & OTHERS CALL
ED STEVENSON, SALES REPRESENTATIVE, 613-473-4553

NRS NATIONAL REAL ESTATE SERVICE

NRS KERRWOOD REALTY LIMITED REALTOR
STIRLING OFFICE
613-395-1677

PICTURESQUE SETTING
3 bedroom high ranch on 5 acres, full basement with 1 bedroom & rec room. Close to boat launch giving access to Crowe River and Crowe Lake. **$133,000.**

NEW LOW PRICE - $72,000. Cosy 3 bedroom bungalow at Keller's Bridge on Moira River.

For further information on these and other properties
Please contact KEN YARROW, Sales Representatives
613-473-4771 Res., 613-473-2489 Fax., or 613-395-1677 Office

O.P.P. REPORT

As a result of an ongoing investigation by Campbellford O.P.P. into the disappearance of a quantity of building material from Cashway Building Supplies Ltd., at 157 Cockburn St., Campbellford, the manager, Ross Smith, age 47, has been charged with theft exceeding $1,000. Smith is scheduled to appear in court in Campbellford in August.

On July 8th there was a report of a theft of tools from the residence of Carl Snarr of RR 5, Campbellford. The tools were stored in the garage to the rear of his residence. Stolen property consisted of a gray Craftsman tool box containing both carpenter tools and mechanics tools. Total value of the stolen goods is estimated at $1,000.

On July 18th there was a report of a stolen outboard motor belonging to John Dunn of RR 1, Campbellford. The motor was taken from his boat in his backyard. It is a 15 hp Evinrude. Value of the motor is estimated at $1,200.

On July 20th there was a reported theft of 72 compact discs stolen from the rear of a Jimmy. Robert Millard of RR2, Warkworth left the ballpark and proceeded to Front Street in Campbellford. Millard discovered the rear window had been entered and the CD's were missing. Value of the CD's is $1,490.

On July 20th in the early morning hours there was a report of a truck driving along Preston Rd. in Belmont Twp. smashing mail boxes. There was also smashed mail boxes on the 6th Conc. of Belmont Twp. reported. Anyone who has any information or has had their mail box damaged are asked to contact Campbellford O.P.P. at 653-3300. Also residents in the area are asked to contact police regarding any problems at Scott's damm, possibly resulting in these damaged mail boxes.

DID YOU KNOW THAT....IT IS ILLEGAL TO DRIVE A FARM VEHICLE WITH IMPROPER LIGHTS, contrary to the Highway Traffic Act, section 44(2), and subject to a fine of $78.75.

PETERBOROUGH AND DISTRICT CRIMESTOPPERS WILL PAY UP TO $1,000 for information that leads to an arrest in any serious crime. Callers never have to reveal their identity or testify in court. Crimestoppers number is 1-800-461-6555.

Canadians spent 23.4 hours per week watching television

Summer has returned again. So it is time for weekends at the cottage, perhaps a game of golf and watching television. Yes, believe it or not, Canadians spent an average of 23.4 hours a week watching television in 1989, according to Statistics Canada.

While that figure may seem high, 1989 was the lowest weekly viewing average since 1979. Indeed since the weekly television viewing average peaked in 1984, Canadians have gradually cut back their viewing time by almost an hour per week.

Treating You Like Part Of The Family

Bennett's

HOME & COTTAGE SALE

Like most people we've done spring cleaning & we've found all kinds of things that must GO! Your chance to Save!

Furniture! Carpet! Appliances! Home Entertainment!
Drapes & much, much more... two HUGE floors of Fashion & Value
GREAT BUYS! Perfect for Home or Cottage.

FANTASTIC TRUCKLOAD SAVINGS
Sklar washed oak dining room suite
SALE PRICE $3227. SAVE OVER $1000

MATTRESS or BOXSPRING each 39" TWIN SIZE $99.

CLEARANCE of all in-stock AIR CONDITIONERS, FANS & DE-HUMIDIFIERS

FURNITURE VALUES

Brentwood sofa and loveseat, country styling, blue floral
SALE $1539. SAVE $590.

Brentwood sofa and chair, burgundy and green floral. Exceptional value!
SALE $1199. SAVE $500.

Sklar sofa and loveseat, tri-level construction, brown and black stripe. reg. $3199.
SALE $2188. SAVE $1000!

Sofa and chair, high pillow back with oak trim, country styling
SALE $1088. SAVE $490.

Princeville solid oak two piece wall unit, priced to clear.
SALE $1377
SAVE $840.

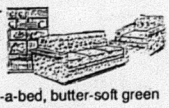

Simmons hide-a-bed, butter-soft green leather
SALE $2749. SAVE $480

Elran three position recliner, brown/beige tweed, great for cottage/family room!
SALE $189. SAVE $ $70.

FURNITURE VALUES

Hentschel mahogany grandfather clock, cable wound, reg. $5918.
SALE $3879. SAVE OVER $1300.

Sofa and loveseat, brick with blue, camel back.
SALE $889. SAVE $340

APPLIANCE & ELECTRONIC VALUES

Admiral 14.6 cu. ft. frost free refrigerator, cantilever shelving, freezer shelf, reversible door swing
SALE $719. SAVE $100.

Admiral 30" easy clean range with black glass doors and deluxe handle, oven timer, vari-built, full turn coil elements.
SALE $579. SAVE $100.

Inglis Deluxe laundry pair, 6 cycle dual agitation washer with self clean filter; 3 cycle auto dry dryer with end of cycle signal.
SALE $990. for pair SAVE $150.

General 12 cu. ft. chest freezer, full featured: divider and basket, lid lock, power-on and temp. warning lights, text. top.
SALE $378.

APPLIANCE & ELECTRONIC VALUES

Hoover Futura cannister vacuum with powermatic carpet head, brushed edge cleaning, tool storage, quick release cord.
SALE $229.95 SAVE $30.00

CARPET & FLOORING VALUES

Rubber back loop carpet, 3 popular colours, a bargain at $8.99 per sq. yd.

"No worry" rubber back carpet starting at $6.99 per sq. yd.

Indoor outdoor carpet priced right for home or cottage from $4.99 per sq. yd.

Richmond Saxony, your choice of 18 colours, $15.99 per sq. yd.

Selected wool area rugs priced to clear from $125. to $583.

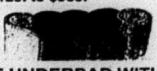

FREE UNDERPAD WITH THE PURCHASE OF ALL JUTE BACK CARPET REMNANTS.

14 different showrooms on 4 levels - a surprising Selection, Friendly Service!

Treating You like part of the Family...
* Gentle credit terms
* Shop at Home Service
* Price Guarantee & Customer Satisfaction Guarantee
* Browse our Country Clearance Centre

WE TAKE TRADE-INS

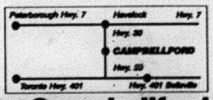

It's only a short drive to Campbellford
Take Hwy. 7 to Havelock. South on Hwy. 30 to Campbellford. Drive over the bridge and turn right. You're at Bennett's!

FREE DELIVERY! WITHIN 100 MILES

Bennett's OF CAMPBELLFORD
13 Front St. S., CAMPBELLFORD 653-1188

Maple View Retirement Centre

COMMUNITY APPRECIATION DAY

The residents and staff of MapleView say

"Thank You!"

to people from the surrounding areas for your support and encouragement over the last year. Admissions to MapleView have been exceptional, and commendations from visitors and new residents are sensational.

To celebrate this year of growth and success you are invited to our Community Appreciation Day. The day will include activities for the entire family, such as:

- Games and competitions
- Facility tours
- FREE hot dogs and refreshments
- Entertainment
- Resident activity demonstrations
- Presentation of the first annual MapleView Community Appreciation Award
- Craft and handiwork display

Join us on Saturday, July 27th from 4-7 p.m.

90 Victoria Street, Norwood

(705)639-5374

A Deerwood Life Care Facility

LAKESHORE GIRLS' SOFTBALL ASSOCIATION BANTAM SOFTBALL STANDINGS (As of July 15)

Teams	Played	Won	Lost	Points
Norwood	12	11	1	22
Cobourg Angels	12	10	2	20
Cobourg Novices	11	4	7	8
Lindsay	12	4	8	8
Norwood Midgets	10	3	7	6
Brighton	13	3	10	6

(Playoff format: The top three teams will play for the championship series and the bottom three will play for the consolation series. Teams two and three will play best-of-three with the winners to play teams one and four, respectively).

CNIB lottery

Cont'd from page 2A

Winning numbers

The CNIB thanks the participants in the 1991 draw and have supplied the winning numbers for this year's lottery calendar contest sold in the Peterborough district: 0433,4063,4082,4136,4141,4147,4206,4216,4229,4279,4340,4372,4373,4402,4408, 4487, 4513,4584,4727,4650,5737,5739,5745,5768,5775,5861, and 5889.

LARGEST MOVING SALE IN THE QUINTE AREA LOWEST PRICES

We are moving to a new and modern location. Everything in stock and in the yard must be sold to reduce moving costs.

The following items are for sale:

dry transformers; new hardwood pallets; roller cabinets with shelves; nuts, bolts and washers; bearings; air & hydraulic pumps; motor; pistons; glass shelving; conveyor belting; sinks & tubs; electric motors; small milling machine; gears & sprockets; used duct work; panel boxes; thin wall steel tubing; new fiberglass pipe 2" to 6"; hoist cable; beams; plate; round bar; tubing; pipe; angle; flatbar; channel; shafting; tanks; doors; windows; concrete pads; docks; plates; conveyors; vacuum system; plastic piping; steel shelving; railroad track.

Call Bill Boyd 8 a.m. - 5 p.m. Mon. - Fri.
Saturdays by Appointment

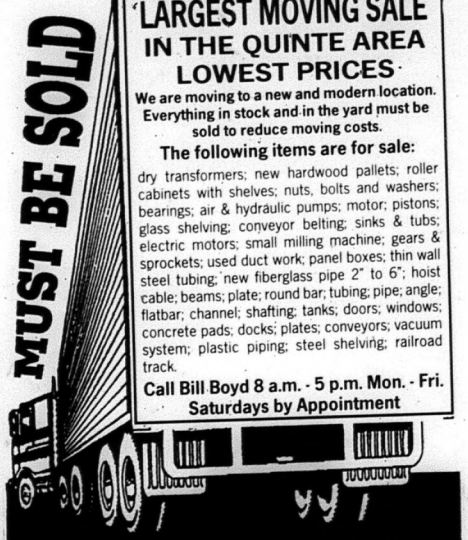

Wm. Finkle Machine Co. Ltd.
393 Sidney St., Belleville
613-966-9262 Fax 613-966-9269

A GOOD DEAL BETTER

Quality Selection Service

FRY FORD Presents TEMPO or TOPAZ! YOUR CHOICE

$7,995.00

TOPAZ

air cond., automatic, stereo, power mirrors

Balance of Factory Warranty

OR

TEMPO

Air conditioning, automatic, stereo, power mirrors

Balance of Factory Warranty

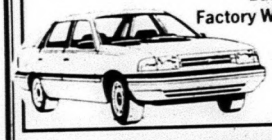

Only $183 mth.*

* Based on 13.25 A.P.R. 60m Term O.A.C. applicable Tax & Lic. Extra.

WHERE THE USED IS TAKEN OUT OF OUR VEHICLES

FRY FORD

SALES-SERVICE-LEASING 962-9141

321 NORTH FRONT STREET

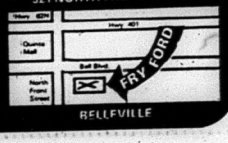

CONCERNED ABOUT GARBAGE?

Individuals from the municipalities listed below who are interested in a responsible and challenging volunteer position representing the public from their municipality on the Public Advisory Committee of the Centre & South Hastings County Waste Management Master Plan please send a written statement of your interest and background to Daniel Lantz, Public Participation Coordinator, Centre & South Hastings Waste Management, Box 909, Tweed, ON K0K 3J0

INDIVIDUALS ARE REQUIRED FROM

City of Belleville — Tyendinaga Township — Village of Tweed — Village of Frankford — Village of Marmora

CENTRE & SOUTH HASTINGS WASTE MANAGEMENT PUBLIC ADVISORY COMMITTEE *is presenting a*

COMPENSATION POLICY OPEN HOUSE

FOR LANDOWNERS AFFECTED BY ANY PROPOSED LANDFILL SITE

The meeting will be held August 1st, 1991 at 7:30 pm at the Huntingdon Township Hall, Hwy. 62, Ivanhoe. Call Daniel Lantz, Coordinator at 478-1018 to have a copy of the compensation policy mailed to you before the meeting.

Our Classified Advertisements appear in all seven of our newspapers; distribution of approximately 21,500.

CLASSIFIEDS EVERYBODY'S MARKETPLACE

CLASSIFIED ADS MUST BE IN BY 4 P.M. FRIDAY

MARMORA	613-472-2431	MADOC	613-473-4476
STIRLING	613-395-3321	CAMPBELLFORD	705-653-3737
NORWOOD	705-639-5431	HAVELOCK	705-778-2671
HASTINGS	705-653-3737	FAX	613-472-5026

CLASSIFIED RATES

WORD ADS:
30¢ per word OR min. $7.50 for 25 words.
For box number, add $3.00
Subsequent insertions 25¢ per word min. $6.00

CLASSIFIED DISPLAYS:
$10.50 per column inch.
NO ILLUSTRATIONS PERMITTED EXCEPT LOGOS!
All Rates Plus GST/All Classifieds Prepaid.

For Sale

SOD FOR SALE
Lawns Mowed Below at Reasonable Cost Call
705-778-7626
Local Delivery ALSO Cedar rails & fence posts

14 FT. Fibreglass Crestliner, 33 h.p., electric start Johnson O.B. Good running order. $700. Phone 705-653-3792.

14' POLARIS Fibreglass boat with trailer, $700., 15 h.p. Evinrude outboard, like new, $1,300.; wooden storm door, glass & screen with hardware, 36"x80", $40. 705-877-2414, leave message.

18 FT. Tandem flat bed trailer, steel floor. 705-696-3414

2 - 1 ACRE Lots, well treed, 400' deep, 3 minutes South of Campbellford on Highway 30. 705-653-3381

SURGE water softeners, 1 bag of salt. We will install in most cases free of charge. Water purifiers and filtering systems, salt available. Moore Bros., Napanee, 613-354-5516.

Bennett's COUNTRY CLEARANCE CENTRE
ODDS-N-ENDS
ONE OF A KINDS
NEW & USED
SOFAS, BEDS, TVs, APPLIANCES, CARPET ENDS
UNBELIEVABLE BUYS!
2 PIECE SECTIONALS 4 styles & colours, starting at $525.00
SOLID PINE 6 PC. DINETTE Incl. table, bench & 4 chairs $689.00
Matching buffet & hutch $719.00
FLIP-FLOP LOVESEATS Rust & beige, folds out to double bed $299.00
DINETTE SUITE Incl. table & 4 oak finish chairs $349.00
USED Large triple dresser with 2 mirrors! $199.00
INDOOR/OUTDOOR CARPETING Choice of 7 colours, as low as $4.95 per sq.yd.
BIG SELECTION of Tri-lamps, many colours & styles, from $49.00
LARGE QUANTITY OF USED FURNITURE
Bennett's COUNTRY CLEARANCE CENTRE
One block East of Bennett's Furniture Showroom

For Sale

GUARANTEED INVESTMENT CERTIFICATES
will pay

5 Year	10.25%
4 Year	9-7/8%
3 Year	9-7/8%
2 Year	9-1/2%
1 Year	9.05%
Short Term	8.9%

(rates subject to change without notice)

Waters FINANCIAL
705-653-2528 (collect)
After Hours 705-653-2910
IGA PLAZA, Campbellford

EGGS - Farm fresh, available at Drain Poultry, Tweed, Ont. Mon. to Friday, 9-5, & Sat. 8a.m.-11a.m. Closed Sunday Phone 613-478-2828.

AIR Conditioner, 18,000 B.T.U. $275. Phone 613-472-2767.

WESTERN saddle outfit complete. Other tack available. 613-473-4112

CARDS
Buy, Sell, Trade
Petro Canada Station
at Lights in Havelock
OPEN 7 DAYS A WEEK 705-778-2388

SMITH Corona typewriters, sales, service, rent or rental purchase, ribbons and supplies, word processors, adding machines, cash registers, photocopy paper. VISA Wes Cochrane, 705-653-3204; John Cochrane, 705-639-5276

TRAILERS, Single, tandem or triple axle for livestock or flatbed. Tagalong or goosenecK, custom built. Floyd W. Grills, 705-924-2501, Warkworth.

TORFAX
Saves you Money on Clean, Used Office Furniture
Westgate Plaza
487 Dundas St. W., Belleville
613-969-0821

CEDAR Posts and poles, all sizes, material for pole barns, docks, decks, and wagon racks, hardwood plank and lumber cut to your specifications. Also fuelwood. Always best to call ahead. Vernie Davis, Marlbank. 613-478-2297

NEW & Rebuilt pianos, organs, keyboards, guitars, etc. Jenkins Music - Hammond Organ Centre. 192 Hastings St. N. (Hwy. 62), Bancroft. 613-332-1479. Tues. - Sat. 9-5 p.m.

For Sale

HONEY - New crop available, all sizes. Will fill your containers. Bulk, $1.25 pound. Call Brian Goodchild, 2nd Concession, Marmora. 613-472-2372 or 613-472-2747.

HOSPITAL Bed without mattress. $100. or best offer. 705-653-2922

SADDLES For sale - English saddle outfit complete. Other tack available 613-473-4112

For Sale - Farms

18 SUFFOLK Ewes. 1 ram & 2 ewes, registered Hampshire. $175. each or best offer. Phone 705-295-6570.

For Sale - Homes

SELLING PROPERTY?
If you intend to sell your Home, Cottage, Farm, Lot or Acreage, call me for a FREE valuation. Rely on a professional with 26 years in the Real Estate business in this area.
Contact THORNTON P. WATERS,
Assoc. Broker, Bob Bennett Real Estate Ltd., Broker
21 Bridge St. W., Campbellford, Ontario
Bus.: 705-653-1001 Res.: 705-653-2521
(Not intended to solicit properties currently listed for sale)

85 ACRE Farm. 2 spring fed ponds, 5 bedroom brick house, 2 car garage, 2 barns, cement barn yard, large driveshed. Buildings & land in good condition. Beautiful view. Would consider trade on smaller holding. 705-652-6286

LAKEFRONT, Furnished 5 bedroom cottage, flat half acre, sandy beach, 1-1/2 car garage, new roof, new foundation, new paint, walk out deck, Belmont Lake. $118,900. 705-778-7759

JOHN DE VRIES
LOG HOMES & POOLS
"Handcrafted Naturally"
Log & Wood Care Products
613-478-6830
R.R. 3 Tweed, Ont. K0K 3J0

Vehicles

1974 FORD 1/2 Ton, excellent motor, good body, new clutch. $750. certified. 705-778-7626

1979 OLDSMOBILE Cutlass Supreme, 4.3 litre, 8 cylinder, 2 door, T-bar roof. Great for winter car or second family car. Interior in good condition. $850. as is o.b.o. Call 705-778-7668.

1982 JEEP Cherokee 4x4, stereo, air, heavy duty suspension, new tires & brakes. $4,700., certified. Call Bob, 705-778-7347.

1986 OLDS Cierra, p.s., p.b., p.w., a/c, new motor & trans., excellent body. $4500. 613-473-2476.

Wanted

WANTED - 1 Bedroom apartment in Stirling. Available immediately. No more than $400 monthly. Call 416-352-2671 & leave message.

Wanted

WANTED - Good size bookshelf, doesn't have to be fancy. Call John at 613-472-2431 days or 613-472-5871 evenings.

WILD Ginseng roots, green or dry. Mon. - Thurs. by chance or appointment & every Friday 9-5. Your largest root could qualify for a deer hunter crossbow. For more information or to mail ginseng: Vernie Davis, R.R. 1, Marlbank, Ont. K0K 2L0, 613-478-2297.

For Rent

1-1/2 BEDROOM Apartment. Newer duplex, downtown Havelock. $550./month, heat & hydro included. 705-639-2185

A Great 3 bedroom apartment, downtown Hastings, great access, $350.; A great 1 bedroom apartment, downtown Hastings, $275. 416-789-5711

APARTMENT For lease in Havelock. 2 bedrooms plus den (or small bedroom), laundry room. Call Al, 1-416-755-8481.

APARTMENT In Madoc, 2 bedroom, $425. plus heat & hydro. 613-473-5235

AUG. 1, 1991 - 3 bedroom mobile home, $500. a month plus utilities. First and last month's rent required, also references. 705-653-4849 after 6:00 p.m.

COMMERCIAL Space to rent in downtown Madoc. Newly renovated, approx. 1200 sq. ft. 613-473-5235

FOR Rent: 1 bedroom, newly decorated apartment in Stirling. Private entrance & drive, fridge & stove included. $500. a month, includes heat, hydro & electricity. Call 613-962-6620 in daytime or 613-395-5169 at night time.

LARGE 3 Bedroom apt., Havelock. Available Aug. 1, 1991. 705-778-7101

MADOC - One bedroom apartment. Also air conditioned office. Downtown. Building on main street, has fenced yard & parking at rear. Rent negotiable. 613-473-5594 or 613-477-2899.

NEW One bedroom apartment in Campbellford. New fridge and stove. Available August 1st. $420. per month plus utilities. 705-653-4839

SMALL Office at corner of George and Oak St., Havelock. Available July 2nd. Call 705-778-2230.

STORE Or office for lease in Havelock. Corner, big front windows, hardwood floors. Approx. 2300 sq. ft. Also 2 room 2nd floor office with private washroom. Call Al, 1-416-755-8481.

TRAILER Lots for rent on Crowe River, Marmora, sandy beach & pavilion, reasonable rates. Phone 613-472-3241.

Card Of Thanks

IDA Mae Shannon expresses her sincere thanks & heartfelt gratitude to those wonderful ladies who planned & carried out the celebration of her 80th Birthday. Also, to all of those who sent the various forms of remembrances to her on this important milestone of her life, she says Thank You. It came as a complete surprise & will always be remembered by both Ida Mae & her husband Jim.

I Would like to thank all my friends for prayers, cards and gifts while a patient in Kingston General Hospital. Sincerely, George Osborne

I Would sincerely like to thank all of my relatives, neighbours and friends who joined me at my Retirement Dinner and Dance on June 28. Joyce Parr

THANK You to all those who sent get well messages, cards and flowers for Patricia during her recent illness at Peterborough Civic and Toronto General Hospitals, and to all who offered prayers for her recovery. Grateful thanks to Dr. Luk and Dr. Tovich. Allan & Patricia Greer, Bob & Phyllis Cracknell

Yard Sales

COMMUNITY Yard sale, Lot 34, Meyers Island, July 26 & 27.

Work Wanted

RENOVATION Work - New buildings, houses and cottages, additions, masonry, cement work and drywall. Experienced, reasonable rates. Phone 613-473-2639, Jim McKenzie.

Personals

ACCIDENTS, Speeding, etc. Former police officers defend you in court. Counsel for the Defence. Traffic ticket agency. Lowest fees available. Find out where you stand. Free consultation. 613-545-5305, 9 a.m. - 9 p.m.

GENTLEMAN, Late 40s, seeking lady for friendship and companionship. Must be sincere and honest. Call 705-876-9824 or 705-749-0228 or Box 1133, Peterborough, Ontario K9J 7H4.

LADY Petroba - palm readings, hand writing and object analysis, crystal ball. At your home or mine. Out of town parties done and one reading free. Call 613-966-5179.

STOP Smoking with the help of acupuncture. Phone 613-473-4272 or 613-472-2469. Between 8:30 a.m. & 4 p.m.

Coming Events

BINGO
Sponsored by:
CAMPBELLFORD MINOR HOCKEY
Sat. July 27, 7:00 p.m.
Campbellford Arena
$1,500. JACKPOT!

BILL Vankoughnet, MP for Hastings-Frontenac, Lennox & Addington, will be travelling throughout the riding and will be able to meet with constituents on the following days: Tues. Aug. 6, 1991, 10 a.m. - 12 noon at the Park in Tweed; Aug. 6, 2 p.m. - 4 p.m. at IGA Parking Lot, Madoc; Wed. Aug. 7, 1991, 10 a.m. - 12 noon at Covered Bridge in Stirling; Aug. 7, 2 p.m. - 4 p.m. at the Municipal Office, Marmora. Please feel free to contact the Constituency Office at 1-800-267-0276 if you have any immediate concerns.

BINGO - Every Thursday evening at the Madoc Twp. Rec. Centre (Eldorado). Early Bird at 7:30. Jackpot must go every night. 100 players or less, $500.; over 100 players, $1,000.

BLUE Jays baseball/CNE concert - Bus packages to Toronto. Group rates. Call 613-962-0032. Sunday, Aug. 25th, Yankees; Saturday, Aug. 31st, Rod Stewart; Monday, Sept. 2nd, Orioles.

CAMPBELLFORD Legion, Branch 103 Dabber Bingo every Wednesday night, upstairs hall. Starts 7:10 p.m. 5 Lightning Games at $3. per package paying $30. per game. All Regular Games $40. per game. All Specials $60. Jackpot Game $1,200., consolation $200.

CAMPBELLFORD-Seymour Agricultural Society presents "Eddy and the Stingrays" at a Nostalgia Dance in the Campbellford Arena on Saturday, August 31. Advance tickets $8., at door $10.

RR ROADMASTERS ROADHOUSE
ENTERTAINMENT
Friday and Saturday Nights!
33 Durham St., Madoc
613-473-5493

COME To Where The Action Is. Campbellford Kinsmen Bingo. Campbellford-Seymour Community Centre. Thursdays, Lightning 7:10 p.m., Regular 7:30 p.m. 31 games., $1,200. jackpot. BIGGER & BETTER.

HAVELOCK Rotary Club Bingo at Havelock Legion, 8 Ottawa St. West, Thursdays 7 p.m. Early Birds 7:30 p.m. Regular bingo 8 p.m.

HAVELOCK Lions Bingo, Wed. & Fri. Havelock Community Centre. 8 Early Bird games, 7:00 p.m.; 15 Regular games, 7:30 p.m.; 5 Special games. Jackpots start at $1,000., stays at 55 numbers. Increases $50. each week until won.

LLOYD & Elsie Montgomery & family would like to invite friends, relatives & neighbours to join them in celebrating their 50th Wedding Anniversary, Friday, August 2, 1991. Time: 8-1. Norwood Town Hall. Best wishes only.

White Dove Bed n' Bath
★★ CLOSING SALE ★★
LAST WEEK and Lots of Stock STILL to Sell!
— Comforters — Sheets — Soaps — Gift Items — Shower Curtains — Etc. —
3 George St., Primrose Lane Mall, Havelock
705-778-7176

WEDDING FORMAL WEAR RENTALS
at STICKWOODS of MADOC
Best Prices in Hastings County
21 Durham St., Madoc
613-473-2917

Oil Paintings
Artist Originals by
ALAN LAWRENCE
R.R. 2 Marmora, Ontario, K0K 2M0
613-472-3822

NUKI SCREEN GRAPHICS PRINTING
* CUSTOM DESIGNS * T-SHIRTS * SWEATS * HATS
* SIGNS * POSTERS * BANNERS * MAGNETIC SIGNS
JULY & AUGUST SPECIALS
Hats $4.99 T-Shirts $9.99
Including printing & set-up Sports Uniforms
MADOC 613-473-5094

Coming Events

MARMORA Lions dauber bingo Wednesdays 7:00 p.m. Community Centre. Regular games $20., Jackpot $500. must go weekly.

MARMORA Legion Bingo. Monday nights. Early bird starts 7:30 p.m., 13 regular games at $15. each. 6 Dabber specials, plus Bonanza and Jackpot.

MEN'S Open 3-pitch tournament, Sunday, August 4. Alderville Ball Park. Proceeds to Alderville Building Fund. Entry $150. Contact: Glen Crowe, R.R. 4 Roseneath, 416-352-2271. Teams needed.

CAMPBELLFORD Jamboree, July 27, Masonic Temple. Come and join the fun. Bring your own instruments. Dancing, air-conditioned. Doors open at 7:00 p.m. Admission $4.

NORWOOD Lions Club Bingo & Bonanza Game every Tuesday night at Norwood Town Hall. 2 Early Bird games - 7:30 p.m. Regular games start at 7:45 p.m. 2 Share the Wealth, $1,000. Jackpot stays at 55 numbers, increases $50. each week until won.

PAT'S Ice Cream Parlour, as of August 1st, will be located at 79 Durham St. S., Madoc. Sorry for the inconvenience this may cause our customers.

ST. Andrew's United Church Bazaar, July 27. Baking & crafts. Phase II flea market. Breakfast served starting 9 a.m. - 1 p.m. Held at the Church parking lot, Marmora.

SUMMER Bingos - Tuesday evenings (June 25 to August 27). Sacred Heart Parish Hall, Marmora. $1,000. jackpot (55 numbers), $100. consolation. Early bird games, 7:30 p.m. Sponsored by Marmora-Madoc K. of C. Licence No. 868226. Proceeds for Big Brothers & Sisters, Marmora Figure Skating Club, Community Needs.

THE Quinte Hastings Doll Club holds its Annual Show and Sale on Saturday, August 3 at the Marmora Legion from 10 a.m. - 4 p.m. See dolls, toys, materials for the collector, investor, craft person, gift buyers and nostalgia fan. Tickets on draw for porcelain doll, etc. Door Prizes. Admission $1. Come...Enjoy!

Memoriams

HUNT, DAN - In loving memory of a dear husband, father and grandfather who passed away two years ago, July 27, 1989.
The depths of sorrow we cannot tell
Of the loss of one we loved so well.
And while he sleeps a peaceful sleep
His memory we shall always keep.
Always remembered and sadly missed.
Betty, Jacqui, Gary, Brenda, Bev & families.

WALTERS, ERNEST - In loving memory of a dear husband who passed away July 29, 1988.
It is sad to walk the road alone,
Instead of side by side.
But to all there comes a moment,
When the ways of life divide.
You gave me many years of happiness,
Then came the sorrow and tears.
But you left me beautiful memories,
I will treasure through the years.
Loved and always remembered by wife Helen.

WALTERS, ERNEST - In loving memory of our dear father and grandfather, who passed away July 29, 1988.
As we loved you so we miss you,
In our memory you are near.
Loved, remembered, longed for always,
Treasured with a love sincere.
You are where we cannot see you,
And your voice we cannot hear,
Yet I know you walk beside us,
Always remembered, always near.
Always remembered with love by your sons, daughters, and their families.

Help Wanted

CAMPBELLFORD AND DISTRICT ASSOCIATION FOR COMMUNITY LIVING
invites applications for the following contract positions:
1 Job Coach
3 Activity Instructors
1 Community Integration Co-ordinator
These positions are funded through the Ministry of Community and Social Services Summer Employment Experience Program, and are only eligible for students aged 15-20, who meet one of the following criteria:
a) is a dependent whose parent is in receipt of family benefits or general welfare;
b) is in receipt of social assistance in his or her own right;
c) is a Crown Ward of the Childrens' Aid Society.
The successful applicant will work alongside with adults with developmental disabilities requiring their use of skills in motivation, activity planning, organization, communication and their ability to work independently.
Applications in the form of a resume and covering letter, specifying position applying for, and quoting reference number SEEP1, will be accepted until July 26, 1991, at:
Personnel Department C.D.A.C.L.
P.O. Box 414 28 Dossee Avenue South Campbellford, Ontario K0L 1L0

Help Wanted

Help Wanted

FULL-TIME PROJECT MANAGER
NON-PROFIT HOUSING PROJECT

Reporting to the Campbellford Memorial Multicare Lodge Inc. Administrative Services, you would be responsible for the effective operation of a 49-unit Non-Profit Housing project for senior citizens and handicapped individuals with a commercial component.

QUALIFICATIONS:

The successful applicant will have, in addition to familiarity with assisted housing field, excellent interpersonal and communication skills, management and computer knowledge, bookkeeping techniques, and a familiarity with the Landlord/Tenant Act would be beneficial.

All interested applicants should forward a detailed resume outlining their qualifications and experiences by August 7, 1991 to:

Campbellford Memorial Multicare Lodge Inc.
146 Oliver Road Campbellford, Ontario K0L 1L0

Salary commensurate with experience.

Job Description available upon request. 705-653-1140, Ext. 2006

REAL Estate Career. Full training provided. Office in Norwood NOW OPEN. Call Carl Edwards, Bowes & Cocks Ltd., Gallery of Homes, 705-742-4234.

Announcements

NOW'N' Then Gifts Shop in Roseneath, open 7 days. We carry gifts, crafts, lace curtains, children's smocked outfits etc. Now offering dressmaking & alterations. 416-352-2853

Announcements

CHRISTMAS IN JULY SALE!!
DISCOUNTS Up To 50%
Large Selection of In-Store Specials!
ONE DAY ONLY — Sat. July 27, 1991
GUNN-JOHNSTON LTD. Campbellford 705-653-4332
JOHNSTON'S GIFT SHOP Madoc 613-473-4112

Services

Services

ONTARIO TRUSS & WALL
MICRO = LAM TJI ® Joist
CUSTOM TRUSSES & WALLS
N. Main St., Foxboro, Ont. 613-966-8137

Four ★★★★ Contracting
Masonry, Renovations, Painting, Roofing, Cottage Raising
Dave Tel. 613-472-5065
Marmora 613-472-2249

PROBLEM SOLVING
"Your Local Handyman"
Small home repairs, small jobs
705-778-7730

RAWDON FREE ESTIMATES RENOVATIONS
Replacement Windows & Doors
Vinyl Siding, Aluminum Soffit & Fascia
2 & 4 Season Florida Rooms
5" Seamless Trough
613-395-0606 705-653-1902
REFERENCES AVAILABLE

TRIM-FIT
All Aspects of Construction New construction & renovations customized to your satisfaction
• FREE ESTIMATES •
Leave Message
705-696-3971

NORTHUMBERLAND PAINTING & WALLPAPERING
Painting, Decorating, Paper Hanging, Handyman
CALL DARRELL 705-696-3207

LARRY BRONSON CONSTRUCTION
• Additions & Renovations •
• New Construction •
• Roofing & Siding •
R.R. 4 Madoc, Ont.
613-473-2021

HALL FOR RENT
Weddings, Anniversaries, etc.
For Rates Call
705-653-3774
Campbellford, Centrally Located

Services

SATELLITE T.V.
DO IT YOURSELF & SAVE $
Complete System: 10' mesh dish, 55° LMB, Channel Master Polorotor, Von Weise Actuator, Uniden 4400 Receiver, VC II Descrambler
$2,200.00 + Tax
You add 10'x3" pole & cable @ 95¢/ft.
Full Technical Service Available
SATELLITE T.V. SERVICES
Dennis Anderson
R.R. 4 Marmora, Ontario
Phone 613-395-5076

WILMAN TREE CONTRACTING LTD., MARMORA
Tree-Trimming & Removal
FREE Estimates
613-472-3410

MOVING OR RELOCATING?
Call TOLL-FREE for information.
1-800-523-2460, Ext. C705C
INTERNATIONAL RELOCATION SERVICES

CARPET Cleaning special: 2 rooms & hall $49. (max. 350 sq. ft.). Extras reasonable. Upholstery cleaning & Scotchguarding. No G.S.T. Joe's Carpet Cleaning, 705-639-5648.

Births

MILLER - Bryan and Margaret Miller welcome their daughter, Jazzmyn Lee, born July 15, 1991. Proud grandparents are Mickey & Marilyn Maloney (Marmora) and Oscar & Linda Miller (Woodstock).

Auctions

THURSDAY EVENING
JULY 25
At 6:30 P.M.
Cedar Drive, Hastings, for
MR. & MRS. JIM MARTIN
Cottage sold, owners moving.
12' fibreglass boat, 7-1/2 h.p. Johnson motor, rubber dinghy, life jackets, water skis and related equipment, 19" colour portable T.V., 4 drawer dresser, nightstand, lawnmower, picnic tables, patio tables, gas Bar-B-Q, clothes closet, 3 drawer chest, tables, lamps, assorted bedding, 3 drawer bureau, coffee and end tables, chesterfield and side chair, marble top table, stereo, ceiling fan, oak swivel office chair, bathroom sink and vanity, spin washer and dryer, love seat, small tables, small kitchen appliances, dining room table and chairs, assorted pots, pans, toaster oven, etc., 3 beds, liquor cabinet, sofa and side chair, small hand tools, plus assorted items from the cottage.
TERMS: CASH OR CHEQUE, NO RESERVE
LES BRITTAN
Auctioneer, Hastings
705-696-2196
Member of National Auctioneers Association
CALL NOW TO BOOK YOUR AUCTION

SAT. JULY 27
At 11:00 A.M.
Owners moving from area. Property of
DENNIS & KATHLEEN VEITCH
R.R. 1 Peterborough. North of Ennismore, across Gannon's Narrows Bridge to Sandy Point/Elim Lodge Road. Turn left and follow signs to farm, approx. 1-1/2 miles on right. Selling 9 pc. oak dining room suite, wicker rocker and footstool, antique cherry hall table, drop leaf end table, Franklin stove (like new), wooden kitchen table and 4 chairs, Cobra airtight woodstove 50,00 B.T.U. c/w fan, small pine chest, Kenmore washer and dryer, Viking refrigerator, 24" range, some Royal Doulton dishes, assorted antique china, collectors plates, complete set (6) Seabring china, German tea set, pine plate rack, rugs, small appliances, telephone table/chair, 100 watt stereo, turntable, cassette and amp., Cobra CB radio, records, tapes, some bedding and linens, queen size pine waterbed c/w 2 dressers & 2 night tables, antique metal bed, dressers, chairs, two 20" window fans, granite spitoon, 17 ft. Runabout boat with convertible top, 1977 1/2 ton Ford pick-up truck (good condition, sold as is), 1976 Cadillac Coupe de Ville with 501 engine, Rupp 340 snowmobile, Briggs & Stratton lawnmower, Ryobi 22cc Weedeater (like new), 1975 Jeep Cherokee 258 6 cyl. with new brakes 4-wheel drive, boat and motor, 13 yds. clean shavings, 35 ft. high pressure air hose, some firewood, assorted hand tools, tack box, lead shanks, bridles, brushes, garden tools, new H.D. wheelbarrow plus many other items.
TERMS: CASH, NO RESERVE.
SHRUBB AUCTION SERVICE
R.R. 7 Peterborough
705-295-6654

Auctions

COUNTRY-WIDE AUCTION SERVICES
DIV. OF 715782 ONT. INC.
We are planning another Consignment Auction, so we need your articles NOW!
"INSIDE, OUTSIDE, LARGE OR SMALL, WE SELL THEM ALL!"
WAYNE HEAD, Auctioneer
705-639-2535

NEW & USED APPLIANCE SALE RUNNING TILL THANKSGIVING WEEKEND

Over the winter months we have been re-conditioning appliances. We have in stock 80 used refrigerators with new compressors installed. The compressor motor is the most important & expensive part on a refrigerator. We buy compressor motors 100 at a time directly from the manufacturer. This way we can rebuild refrigerators cheaper than our competition. We have just purchased 500 used fridges & stoves from a company in Toronto that we have been buying from the last 10 yrs. A lot of these refrigerators are apartment size & 2 door frost-free fridges with matching stoves. We also have 60 matching almond fridge & stove sets, ranging from 2 months old & up. We also have 100 freezers of all sizes & a big selection of washers & dryers, lawn mowers and air conditioners.
Smitty likes competition - it keeps one on their toes & prices in line. Smitty says check our competitors out & then come to Smitty's & browse thru our warehouses & see what we have to offer. You are not obligated to buy, just come & see for yourself our very clean & modern appliances. We take trade-ins. We have our own financing with no interest & same day delivery. If you are thinking of buying or selling your appliances, see Smitty just for an honest price.
WE JUST DON'T SELL APPLIANCES, WE GUARANTEE THEM AFTER THE SALE.
THERE IS A DIFFERENCE
SMITTY
King of Appliances
RIVER RD., CORBYVILLE
Open 7 Days A Week and Evenings
613-969-0287 Anytime

AUCTION SALE
FRIDAY, AUG. 2
At 6:30 P.M.
Campbellford Town Hall Parking Lot
COMMUNITY FUND RAISING SALE (proceeds to the Bridge Lighting Project)
Quantity of new & used items. Viewing 5:00 to 6:30 p.m., day of sale.
In case of rain, sale will be held at the Campbellford Fire Hall.
Donations of items for Auction will be accepted at the Town Hall Monday to Friday, 8:30 to 4:30.
SOMETHING FOR EVERYONE: food, refreshments, draw, clown on hand.
PLAN TO ATTEND.
ROD WILLIAMS, Auctioneer

Carnival Special
GE Cordless Telephone
69-7858
Reg. $98.73 **$79.99**
CANADIAN TIRE
37 Durham St. S., Madoc
Store 473-4205 Service 473-4750

McDougall
BEVERLEY HEAGLE
Branch Manager
Lorne McDougall Insurance Brokers Ltd.
38 St. Lawrence Street West 473-5266
P.O. Box 429, Madoc, Ontario K0K 2K0
Best Wishes to the Madoc Agricultural Society

ELDORADO CHEESE
Summer Store Hours 8am - 8pm 7 days a week
Hwy. 62, Eldorado
613-473-2973

Compliments
Madoc Pro Hardware
59 Durham St.,
473-2332
PRO

NRS
NATIONAL REAL ESTATE SERVICE
KEN YARROW
SALES REPRESENTATIVE
bus. (613)966-9901
res. (613)473-4771 res. fax (613)473-2489
NRS KERRWOOD REALTY LIMITED, REALTOR
AN INDEPENDENT MEMBER BROKER
142 North Front Street, Belleville, Ontario K8P 3B6

HEALEY TIRE & AUTO
Passenger/ Commercial/ Farm
Medium Duty Towing
Licensed Mechanics
341 Victoria St. Box 581,
Tweed, Ontario K0K 3J0
613-478-3231

Best wishes from
Bush Furniture
Rush to Bush
Tweed 478-3246

KRAMPS FAMILY RESTAURANT
Specializing in Canadian & Chinese Food
& Old Fashioned Home Baking
Eat In Or Take Out
MADOC 613-473-4848

M·I·D·S·U·M·M·E·R CARNIVAL

JULY 27 & 28 · 1991

Lots of Action & Good Dirty Fun

SPONSORED BY THE MADOC & DISTRICT AGRICULTURAL SOCIETY
AT THE MADOC FAIR GROUNDS

Saturday, July 27
1:00 p.m. **4X4 MUD DRAG RACES**
1:30 p.m. **LIGHT & HEAVY HORSE DRAW**
7:00 p.m. **DEMOLITION DERBY**
Sunday, July 28
12:30 p.m. **MOTORCROSS RACES**
(WARM-UP PRACTICE - 11:30 A.M.)
2:00 p.m. **IMPERIAL HELL DRIVERS STUNT SHOW**

Motocross Classes
1. Local Talent Class
2. Minis - 80 cc. maximum
3. Over 200 Junior
4. 125 Junior
5. 125 Senior & Experienced
6. Over 200 Senior & Experienced
7. Novice & Over-the-Hill
8. ATV - 4 wheelers only
Sign in 10:00 a.m. - 12 Noon

Mud Drag Classes
4 & 6 cyl. STOCK class
8 cy. STOCK class
MODIFIED CLASS 1
MODIFIED CLASS 2
MODIFIED CLASS 3
MODIFIED CLASS 4
Entry $21.00 ($10.00 to move up a class)
Cash prizes in each class

COUNTRY & WESTERN ENTERTAINMENT
Refreshments
Hamburgers • Hotdogs • Fries • Pop • Coffee

Adults $5.00
Children Under 12 $2.00
6 Years & Under FREE!
Free Gate Admission to Midway on Friday Evening

MIDWAY ALL WEEKEND

FOR FURTHER INFORMATION, PLEASE CALL:
B. BAKER 473-2686 OR 473-2972 AFTER 5:00 P.M.

Congratulations to Madoc Agricultural Society on 1991 Carnival
doug hunter
MADOC
Russell St., N. Madoc 473-4236

Compliments of
MADOC VILLAGE COUNCIL
Tom Deline, Lynda Matchett, Mary Pigden, Creighton Harrop, Gordon Crawford, Doug Parks, Tom Piszczek

JOHNSTON'S MADOC
CARD & GIFT SHOPPE
GUARDIAN DRUGS
473-4112

HAVE FUN AT THE CARNIVAL!
Compliments of
Sales Rep. **ED STEVENSON**
ARNOLD REAL ESTATE LIMITED
Madoc **613-473-4553**

MADOC DAIRY
Eat In or Take Out
203 RUSSELL ST. N., MADOC
613-473-2963

PALMATEER'S ABATTOIR LTD.
"Bob" F. Palmateer, Prop.
Wholesale and Retail Meats
Specializing In Freezer Orders
P.O. BOX 484, R.R. 1 TWEED, ONT.
TEL: **613-478-3801**

Hazzards Corners Church Anniversary Service

Rev. Ralph King of London, Ontario was the guest minister for the Hazzards Corners Church Anniversary service last Sunday afternoon.

Julie Benjamin warms up her vocal chords for the solo she will sing from the song "I Heard Him Come", during the Hazzards Corners Church Anniversary service. Julie was one member of the Hazzard Family Choir who hail from the states of Texas, California, Tennessee, Michigan, Ohio and Utah. She was accompanied by her sister Suzanne Johnson on the piano (in background).

SERVICES & TRADES

Towne and Country Construction
- NEW CONSTRUCTION
- RENOVATIONS
- MASONRY
- ROOFING
- CUSTOM CABINETS
- ALCAN ALUMINUM SIDING

PETER DANIELIS
R.R. 3, Madoc, Ontario
613-473-4643
ALL WORK GUARANTEED • FREE ESTIMATES

Household Renovations & Repair
MR. FIX-IT
"If you can't, we can!"
WAYNE NEAL
Painting Interior & Exterior
Spraying Airless
P.O. Box 47, Kaladar, Ont.
613-336-8848 613-473-4170

Guests for the weekend?
Have them stay at the
QUEENSBOROUGH HOTEL
Group Box 8, R.R. 2, Madoc, Ont. K0K 2K0
Tel. 613-473-5454
ADAM SISLER & REBECCA SISLER
PROPRIETORS

JB HOME IMPROVEMENTS
- PAINTING - Interior & Exterior
- CARPENTRY - Rough & Finish
- DRYWALL • ROOFING

Guaranteed Workmanship
JEFF M. BINGHAM 613-473-5380 MADOC, ONT

TED HAILSTONE & SON
PLUMBING & HEATING
Wood Oil Electric
* Furnaces Installed * Bathroom Installation
* Jacuzzi & Duro Pumps
473-4152

Studio 737 Art Gallery
- Original Paintings By More Than 50 Artists
- Pottery, Sculpture, Carvings
- Custom Framing

Arja Palonen 613-478-3059
Hwy. 7, just 1 km East of Hwy. 37

McNEIL SASH WORKS
CUSTOM SASH
ANY STYLE
R.R.2 Madoc
Bob McNeil
613-473-2607

EAVESTROUGHING
Custom Made Seamless Aluminum
5 Inch Eavestroughs
Also: Siding, Soffit and Fascia
FREE ESTIMATES
Nick Ahola 613-478-6897 Tweed

This Small Space Can Carry A BIG Message

Moira-Schuster Fuels
-Stove Oil -Furnace Oil
- 24 hour Emergency Burner Service
- Installation of Oil/Electric & Wood Furnaces
- Balanced Payment Plans

R.R. 5 Madoc 613-473-2601

This Small Space Can Carry A BIG Message

ALLAN FRANKS CONSTRUCTION LTD.
Complete Septic Systems
Sand - Gravel - Top Soil
Equipment Rentals
Eldorado, Ont. 613-473-4212

MADOC CO-OP
Small Engine Repair Service
Hydraulics, Lawn mowers,
Weed trimmers Chainsaws,
authorized Stihl Dealer.
CO-OP
613-473-4978

PIGDEN'S MECHANICAL LTD.
Residential - Commercial - Industrial
Electrical Contracting
117 Durham St., S, MADOC, Ont.
473-4203

J. Pat Murray & Son
EST. 1959
Custom Painting & Decorating
• paper hanging - all types • wood refinishing
• plaster restoration • specialty faux finishes
- Broken Colour Sponging, Ragging, Graining & Marbilizing
PETER J. MURRAY 613-473-4452

Tudor and Cashel Townships' Council Minutes for July 9th

During the council meeting of July 9th the Tudor and Cashel Townships council passed the following resolutions: To adopt the minutes of the previous meeting as circulated; to receive correspondence from previous minutes; to approve vouchers 6 for roads and general government; to enter into bylaws; to adopt bylaw 9-91 being a bylaw to reduce or refund taxes for the year; to resume general business; Donna Gaines and Mr. Clark from Millbridge requesting an update on Millbridge playground site; council will hold an on site meeting sometime this month; other resolutions passed: to relocate the "Watch for Children" signs from lots 23 and 26 of Old Hastroad to lot 21 of West Hastings Road; to petition the Ministry of Municipal Affairs to ammend Bill 20 (lot levy legislation) to exempt levies of under $1,000 from the application of the bill; Council has no objection to land work permit application of Lyts Begjin Ltd. to the M.N.R. for lot 85 EHR; council notes that Lake Township may wish to view the permit with respect to the mutual allowance for road; to adjourn to meet on Tuesday, Aug. 6th at 7 p.m.

Mid-Summer Carnival begins July 26

Cont'd from page 1

shows at speedways and exhibitions.

midway. Admission to the grounds is free, with a minimal charge for the rides.

On Saturday, events include a mud bog, horse drawing, along with country and western entertainment. On Saturday evening there will be a demolition derby.

This year a couple of new events have been added to the carnival, including motocross races to be held on Sunday, and the Imperial Hell Drivers will also be coming to town to put on a show beginning at 2 p.m. on Sunday.

The father and son team of Doug and Ryan Hennessy of Belleville are both part of the show. Doug is in his 31st year, but son Ryan is in his rookie season.

Farmers appeal for emergency credit

The president of the Ontario Federation of Agriculture has appealed to Minister of Agriculture Elmer Buchanan for emergency funding to help farmers pay their debts.

OFA president Roger George, representing 35,000 soybean, corn and wheat producers, called for immediate cash payments to help farmers pay creditors and iving expenses.

Buchanan said he symphathized with the farmers' situation but warned that government funding is short these days. However, he promised to continue to press for an interim payment as soon as possible under the federal-provincial GRIP (Gross Revenue Insurance Program.)

"We accept the farm groups' analysis of their needs in a crisis situation, but the government faces money constraints in the recession," Buchanan said. "We're not out of the recession woods yet."

Buchanan reminded the farmers that the government has already made $50 million available to them to cushion the effects of the recession.

Postmistress honored for fifty years of service

Irene Wilson stands beside the awards she received for her 50 years of service as postmistress in Eldorado. A dinner was held in her honor a couple of weeks ago where she was presented with plaques for her years of service.

by Jeff Wilson

During her fifty years at the Eldorado Post Office, there was never a dull moment and the people were great, according to postmistress Irene Wilson. A retirement dinner was held for Wilson a couple of weeks ago to honor her for her years of service.

In a speech to the audience local M.P. Bill Vankoughnet said he had never received a single complaint against Wilson during his time as a member of parliament.

Wilson became postmistress in 1966, taking over for Estelle Arkell and moved the Eldorado Post Office into the front room of her home in 1976.

During her years, she said she has had to contend with other people vying for the post office outlet, and rumors of her office closing. She said each time it happened she would go out and canvass her customers, and each time they would back her service all the way.

Wilson also witnessed many changes during her time with Canada Post, in November of 1969 Millbridge and Bannockburn closed their offices and the customers were added to the Eldorado Post Office. In 1966 there were 75 customers at the end of her term, June 30th 1991, there are 250 customers.

Another major change occurred in 1980 when Canada Post became a crown corporation.

As well as changes, Wilson also has many fond memories of her time at the post office.

She remembers one time before she became the postmistress, she had to take over for the ailing postmaster Ken Arkell. When she arrived for work she became all flustered because she said she didn't know what to do. But the mail delivery truck driver was able to calm her down, and the job was done.

Another fond memory was time when she was filling in for Mr. Arkell again, and Charlie Pigden came into to the office to send a postal note. Wilson said she only asked for 25 cents as payment, but Pigden said she better take a dollar as well.

Wilson said in all her years as postmistress she has always tried to be "fairminded" to her customers.

Businesses

Cont'd from page 2

well as at HOME and help Centre and South Hastings continue to be a leader in Recycling and Waste Management.

To obtain a Blue Box for your business Call 395-5136 Sandy Smith or 392-2121 the Recycling Hot Line.

Hastings Peterborough Liberal Association
1st. Annual Picnic
Sun., July 28/91
Apsley Community Centre
1 p.m. to 5 p.m.
FREE Hot Dogs & Pop
Entertainment.
Bring Lawn Chairs & Baseball Equipment
Meet Leadership Hopefuls
Memberships Available

KEITH STEIN
APPLIANCE SERVICE
Service & Parts
- Refrigerators
- Freezers
- Washers & Dryers
- Air Conditioners
- Dishwashers
- Ranges
- Dehumidifiers

161 College St. W.
Belleville
PARTS 613-966-6966 SERVICE 613-962-4048

PROFESSIONAL CARDS

MARY KAY Cosmetics
Call (613) 478-3447
For Complimentary Facial
Kim Rolston-Deline
Independent Beauty Consultant
Box 430
Madoc, Ontario
K0K 2K0
Warm Or Cool
Whatever Your Season
We Have Your Colours
Skin Care
Make-up
Colour Awareness

John W. Bailey
Lawyer
P.O. Box 670
Madoc, Ont., K0K 2K0
613-473-2802
473-2851

This Small Space
Can Carry A
BIG Message

This Small Space
Can Carry A
BIG Message

Dr. Arun K. Dosaj
Family Doctor
41 St. Lawrence St. E., Madoc
613-473-4272
Mon. - Fri. 8:30 a.m. - 4:00 p.m.

Gerow Propane Ltd.
THE PROPANE PEOPLE SINCE 1947
AUTOMOTIVE CONVERSIONS, PARTS, SERVICE
RESIDENTIAL, COMMERCIAL, INDUSTRIAL BULK
SALES, PROPANE APPLIANCES, HOME HEATING
Brighton, 613-475-2414
Refill Centre and Dealer
RABBITLAND, R.R. 1 Eldorado, 613-473-4441
GPL

3 Pitch Tournament for Madoc Minor Hockey

Championship Team: *Hallam's, a Belleville based team, and the only out of town team, took the overall title, and the $200 top prize, $50 of which it donated to Madoc Minor Hockey. The team members are: front from left to right: Melanie Hurst, Katie Creighton, Ellen Dixon, Sarah Hurst, back row, Mike Pysklywec, Mark Bridle, Todd Hallam, Steve Ridout, Bill Hallam, Daryl Martinson, Dean Macko and Heather Kehoe.*

Consolation Championship Team: *Bancroft's beat the O.P.P. team by an 11-8 score. The team received a $150 prize for winning and donated $50 back to Madoc Minor Hockey. The team members are: front from left to right, Carol Tokley, Dana McTaggart, Shannon Smith, Kelly Smith Lesily Morgan, back row (l-r Jeff Thompson, Scott McTaggart, Kevin Terrion, Shawn Pack, Al Danford, and Jim Ervine.*

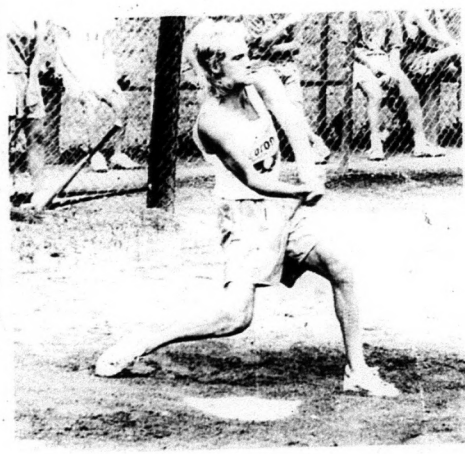

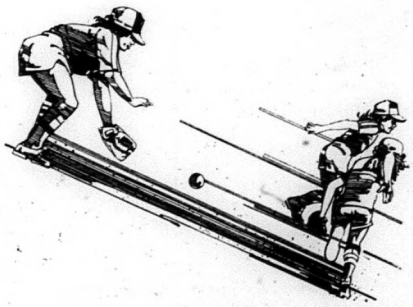

Tournament Results

Round One

Moore's beat O.P.P.; McCurdy's beat Rollin's; J. Chapman's beat R. Chapman's; Cassidy's beat Devolin's; Hallam's beat Meraw's; Ivanhoe Oddballers beat Gray's; McNabb's beat Bancroft's.

Championship Side

McCurdy's beat Moore's McNabb's received a bye; J. Chapman's beat Cassidy's, Hallam's beat Ivanhoe Oddballers; McCurdy's beat McNabb's; Hallam's beat J. Chapman's. In the championship game Hallam's defeated McCurdy's.

Consolation Side

O.P.P. received a bye; Rollin's beat R. Chapman's; Meraw's beat Devolin's; Bancroft beat Gray's; Bancroft beat Meraw and O.P.P beat Rollin's. In the consolation final Bancroft defeated O.P.P.

Championship Team: Hallam's, a Belleville based team, and the only out of town team, took the overall title, and the $200 top prize, $50 of which it donated to Madoc Minor Hockey. The team members are: front from left to right, Melanie Hurst, Katie Creighton, Ellen Dixon, Sarah Hurst, back row, Mike Pysklywec, Mark Bridle, Todd Hallam, Steve Ridout, Bill Hallam, Daryl Martinson, Dean Macko and Heather Kehoe.

Consolation Championship Team: Bancroft's beat the O.P.P. team by an 11-8 score. The team received a $150 prize for winning and donated $50 back to Madoc Minor Hockey.

The team members are: from from left to right, Carol Tokley, Dana McTaggart Shannon Smith, Kelly Smith Lesily Morgan, back row (l-r Jeff Thompson, Scott McTaggart, Kevin Terrion, Shawn Pack, Al Danford, and Jim Ervine.

DOWNTOWN LOTTO CENTRE
CanPar
We Use Kodak Paper
24 Hour Photo Service
SPECTRUM
473-4112 JOHNSTON'S MADOC
GUARDIAN GREETINGS Cards & Gift Sheppe

Madoc The Review

DOUG HUNTER
FORD MERCURY SALES LTD.
Russell St. N.
Madoc, Ont.
613-473-4236

FIRE - LIFE - AUTO
COMMERCIAL - FARM
Monthly Payment Plans Available
John Livingstone
INSURANCE BROKERS LTD.
84 Durham Street, Madoc
613-473-4414

RE/MAX
Above the Crowd
RE/MAX Empire Realty Ltd.
Madoc 613 473 4225
Tweed 613 478 2030

VOL. 114 No. 31 Wednesday, July 31, 1991 Second Class Mail Registration No. 1016 .35¢

The motocross bike racers were flying high on Sunday as participants from all over took part in the motocross races held during the Madoc Mid-Summer Carnival last weekend. This participant was entered in the 125 class event. Other events at the Mid-Summer Carnival included a 4x4 truck mud bog race, a demolition derby, a horse drawing competition, and an exhibition by the Imperial Hell Drivers. Photo page of carnival on page 8.

Hockey school to begin in mid-August

The Madoc Hockey School will run for its second straight year, begining on Aug. 19-23.

Co-ordinator Jason Broad has received about 65 applications for this year's school, and said he is accepting up to 85 applicants.

Players and goaltenders from ages six to 12 are eligible for the hockey school that features instruction from the National Hockey League stars past and present including ex-Toronto Maple Leaf Greg Terrion, Toronto Maple Leaf Scott Thornton, Buffalo Sabre Robert Ray, as well as ex-Ontario Hockey League stars from the Belleville Bulls Steve Bancroft and goaltender Jeff Fife.

The players will receive an hour and a half of on ice instruction for five consecutive days. The hockey school costs $100 for the week.

Players from the Junior "C" Madoc Wildcats will also be on hand to put the players through their paces with power skating, positional play and puck control drills.

Broad said the classes are made up local players, as well as players from Belleville, Peterborough, and as far away as Port Hope.

Bike Hike creates lasting friendships and fond memories

by Jeff Wilson

Bike Hike '91 participants agree the month long bicycle tour of northern England created a special bond between the members, and the chance to compare cultures is an experience that shouldn't be missed.

Chad Crawford, Laura McNeil and Sarah Ketcheson, three of the 15 Centre Hastings Secondary School students who took part in Bike Hike '91 that saw them begin their trek on June 18th and pedal their way through northern England until July 18th. The bike hike trip began at the school in the early 80's and is run every other year for students attending CHSS.

Though the three recommend the trip to their fellow students, they stressed it is important not to let the "little things" bother you. Laura summed it up when she said, "you have to let things roll off your back, or you'll go crazy".

Chad said he was interested in going on Bike Hike '91 because he wanted to experience a different country and culture, and the "partying

Cont'd on page 2

Two students hired by Historical Foundation

by Jeff Wilson

Kathy Bonter and Sandy Gunawan were surprised by the number of hours the job is taking, but they are enjoying meeting the people.

The two students were hired by the Madoc Historical Foundation to map out the homes pre-dating the 1900's in the Madoc area. The two have been asked to check the ownership of the home over the years, retrieve old photos of the home, get the history of the first family that lived in the home, and record the architectural features of the home.

Sandy said the job was appealing because he is interested in taking architecture in university, while Kathy said she has no interest architecture, but has enjoyed inter-

Cont'd on page 3

Pool Construction

Lindsey Empey, one of the tireless volunteers who have helped with construction of the village's new swimming pool makes preparations for the pouring of the cement deck around the pool.

Madoc The Review

JOSEPH CEMBAL, President
JEFF WILSON, Editor
SHELLEY DANIELIS, Adv. Rep.
PAULINE HARRIS, Office
PAT LAWRENCE, Accounting
LYNDA OBODIAK, Class.

MADOC REVIEW OFFICE - 74 Durham St. S., Madoc, Ont. K0K 2K0
Phone 613-473-4476 or 473-2546
Office Hours - Wednesday, Thursday, Friday 9 noon & 1-5
MARMORA HEAD OFFICE - Fax 613-472-5026

Subscription Rates - $30.00 per year payable in advance, plus 7% G.S.T. anywhere in Canada. $50.00 per year in advance in the U.S.A. and in any other country. Both old and new addresses should be given when a change of address is requested.

All property, including copyright in layout and composition, of news, photographs, and advertisements produced by employees of The Madoc Review shall be vested in and be property of the newspaper. None of the aforementioned items, or any part thereof, may be reproduced without the prior written consent of the publisher.

Published every Wednesday by

Cembal Publications (1981) Ltd.

HEAD OFFICE: 3 McGill Street, P.O. Box 250, Marmora, Ontario K0K 2M0
Phone (613) 472-2431, Fax (613) 472-5026

All "Letters To The Editor" published by Cembal Publications must be signed by the author with address and phone number. All opinions expressed in the letters is that of the author and not necessarily that of Cembal Publications or its staff.

Bike Hike creates lasting friendships and fond memories

Sarah Ketcheson (left), Laura McNeil (middle) and Chad Crawford were three of the 15 participants in Bike Hike '91. The trio said they recommend the trip to their fellow students, but warn prospective participants to be mentally for trip, by not letting the little problems that crop up, bother them.

Cont'd from page 1

aspect" also appealed to him.

Laura and Sarah both had brothers who previously had gone on the bike hike and recommended they go as well.

"I thought it was a great way to spend a summer," Sarah said.

The trio had many fond memories of their trip. Chad said he remembers the crashes most vividly, especially one spill that he took. The girls agreed there were a lot of crashes along the way.

All three students said they were surprised that no matter how small the town was there was always a pub. During some of their evening pub visits the three said the towns people were quite receiptive after finding out the students were from Canada.

Sarah said she enjoyed going through the different towns, saying she enjoyed the fact it wasn't a glorified tour of the country. The students were able to visit the nice as well as the not so nice areas.

All three students said they enjoyed meeting and discussing cultures of people from other countries, that they met along the way. Laura said it was interesting to discuss musical tastes, way of life, schools and word meanings. For example she said we use

Cont'd on page 3

Water Day

O'hara's Mill held a Water Day for area children as part of their Frontier Friday events. In photo left: a young boy enjoys his slide down the plastic water slide. In photo above: Children launch sailboats they made themselves into the pond. The children also played games with water balloons during the water day event. **Photos by: Jeff Wilson**

letters to the EDITOR...

Dear Editor:

August 15, 1991, marks the 125th anniversary of the discovery of gold at Eldorado. This discovery was important because it marked the beginning of Ontario's first gold rush and was a major chapter in the history of Hastings County's important mineral resources.

I am unaware of any planned celebration on August 15 (a Thursday) to mark the anniversary, although it deserves such.

Originally, I had hoped that my book on the gold rush would be available for the 15th. However, the text has just now gone to a publisher for printing in 1992.

Last November, several readers answered my call for help by supplying information and pictures. There is still time to include a few addition pictures, specifically:

1. John and Margaret Richardson, on whose property the gold was located.
2. Marcus H. Powell of Malone, the prospector who made the discovery.
3. Views of mining activity at the Richardson site.
4. Plans of the Richardson Mine, renamed the Phoenix Mine after 1868.
5. Stock certificate, pay sheets, or other documents for the Richardson or Phoenix Mine.
6. Stock certificate or pay sheets, for other local gold mines before 1885.
7. The Richardson Quartz Crushing Mill.
8. The Mounted Police stationed at Madoc and Eldorado, 1867.
9. The Mounted Police barracks built at Madoc, 1867.

Finally there is a picture of a gold mine (1912) on page 444 of "Way Back When...Reflections of Madoc Village and Madoc Township" by Garnet Pigden and Ardith McKinnon. Could this have been the Richardson site? And where did this picture come from?

Your readers' assistance is invited. My deadline for further pictures is August 15th.

Gerry Boyce

Tuesday Night Mixed Bowling

Team Standings:
Pins-R-Us 39; Nothin' To It 33; Hits & Misses 30; Blue Jays 29; Yahoos 25; The Aces 13.

Top 10 Mens Averages:
Ron Davidson 215; John Stone 205; Bill Clarke 176; Don Crawford 171; Eugene Hughes 170; Ernie Guimond 164; Orville Myers 163; Walter Foley 162; Randy Jowett 161; Steve Moore 157.

Top 10 Womens Averages:
Gail Empey 178; Sheila Zajac 175; Hazel Hughes 172; Charlene Cooke 163; Vivian Myers 161; Shelly Cooke 159; Connie Stone 155; Debbie Limin 154; Judy Jowett 151; Edie Guimond 145.

Mens High Single:
Ron Davidson 283; John Stone 278; Orville Myers 248.

Womens High Single:
Connie Stone 269; Sheila Zajac 237; Hazel Hughes 235.

Mens High Triple:
Ron Davidson 714; John Stone 706; Eugene Hughes 610.

Womens High Triple:
Connie Stone 649; Sheila Zajac 633; Gail Empey 627.

Dates to Remember

Aug. 3 - Quinte Hastings Doll Club Annual Show & Sale at Marmora Legion. 10 a.m. to 4 p.m.
Aug. 14 - Eldorado Cemetery Plotholders meeting, 7:30 p.m. at Eldorado United church.

CHURCHES

MADOC PENTECOSTAL CHURCH
Pastor Rev. Brian Williamson
Sunday Service
10 a.m. Sunday School
11 a.m. Worship Service
7 p.m. Evangelistic Rally
You are welcome.
613-473-5280

MADOC WESLEYAN & FREE METHODIST
137 Elgin St. 613-473-2451
Worship 11:00 a.m.
Wednesday 7:00 p.m.
Prayer & Bible Study
Rev. Craig Peters
Wesleyan Hour - CFFX 960
Sundays 9:00 a.m.

ST. PETER'S PRESBYTERIAN CHURCH, MADOC
Rev. George Beals
613-473-2091
Sunday Service 10:00 a.m.
Sunday School during service
You are invited to attend.

UNITED CHURCH OF CANADA
Rev. Paul Packman
Bethesda - 9:30 a.m.
Trinity - 11:00 a.m.
Worship - Sermon & Classes
Everyone Welcome
1833 - 1991

ANGLICAN PARISH OF MADOC
Rev. James B. Clark
St. Bartholomew, Bannockburn
9:30 a.m.
St. John's The Baptist, Madoc
11:00 a.m.
613-473-4217

Two students hired by Historical Foundation

Cont'd from page 1

viewing the people currently living in the homes. Sandy lives in Belleville and is a graduate of Centennial Secondary School, while Kathy is studying bio-chemistry at Concordia University.

The two started their summer job on June 24th and will try to map out the homes from lots 1 to 15 by the end of August. Currently they have most of the information compiled for the first 10 lots, Kathy said.

The project to map out the historical homes in the area was started a couple of years ago. So far most of the village and parts of Highway 62 have been completed. Sandy and Kathy are covering the area east of the highway.

The two said they aren't sure if they will complete their task. Kathy said they have been handed the added task of getting the family history which is time consuming. She said she and Sandy like to send out letters to the homeowners asking for permission to conduct an interview.

"We don't just want to show up on their doorstep," she said.

Whether they finish all the homes in the area or not, both Sandy and Kathy have enjoyed the different stories they have been told by long time local residents.

Kathy Bonter (left) and Sandy Gunawan were hired by the Madoc Historical Foundation to map out some of the homes pre-dating the 1900's. The two students have been asked to find out who owned the home through records at the land registry, as well as list the architectural features, collect old photos of the home, and record the history of the family.

Bike Hike creates lasting friendships and fond memories

Cont'd from page 2

the word washroom, while the English would call it the toilet or lou. The students said they met a lot of Austrialian hikers and bikers during their stays in youth hostels every night.

The three students all said they would like to thank the teacher chaperons Mr. Harrop, Mr. Lambert and Miss Fulcher, who replaced Mr. Harrop part way through the trip.

COUNTY OF HASTINGS

NOTICE

BRIDGE CLOSURE

EMPEY BRIDGE, Lots 16-19, Concessions 3 and 4, Madoc Township, 1.0 km south of County Road 11 will be closed July, 31, 1991, to September 27, 1991, for repairs.

Garry Jewell, P. Eng.
County Engineer
235 Pinnacle Street
Belleville, Ontario
K8N 3A9
Tel. No. 966-6712

OBITUARY

HAROLD JAMES CHAMBERS

Harold James Chambers, died suddenly at Belleville General Hospital on July 14, 1991. He was 72.

He was the dear son of the late Fred and Ada Chambers.He also was the dear husband of Audrey Brown, loving father of Carl, Eldorado, and loving grandfather of Natasha and Cody.

Mr. Chambers was the dear brother of Mrs. Harry (Luella) McCoy, Madoc, the late Elmer Chambers, brother-in-law to Helen Chambers, Belleville, Marjorie Gay, Stirling, Keith and Marjorie Brown, the late Gordon Gay, Peterborough.

Mr. Chambers was a retired farmer, he previously was the director of Eldorado Cheese Co.

The funeral for Mr. Chambers was held on Wednesday, July 17 at 1 p.m. at the McConnell Funeral Home. Rev. Jeff DeJong and Teresa Ramsey officiated the interment at the Eldorado Cemetery.

Pall bearers were Calvin McCoy, John Varty, Daryl Bennett, Dave Ramey, Gerald Pack and Garry Kelly.

O.P.P. REPORT

Madoc O.P.P. make drug bust

The Madoc detachment of the Ontario Provincial Police with assistance from members of the Kinston O.P.P. drug unit seized a large crop of marijuana in Rawdon Township.

O.P.P. Staff Sgt. Tom St. Germain said police seized 427 marijuana plants in a field on July 23, after a long investigation. No arrests were made at the time of the seizure, Staff Sgt. St. Germain said.

The marijuana which would have a street value of about $100,000, and will be destroyed St. Germain said.

Thursday Night Mixed Bowling

Team Standings:
Ron's Angels 81; Midnight Dreamers 74.5; The Spotlights 73; Ramblers 67.5; Madoc Slicksters 67; Rinky Dinks 67.

Mens' Top 10 Averages:
Kevin Jones 223; Ron Davidson 208; John Stone 203; John Skocic 195; Bill Clark 181; Roy Voss 174; Carl Erickson 172; Larry Hurley 168; Jeff Bingham 160; Elmer Davidson 157.

Womens' Top 10 Averages:
Gail Empey 179; Dot Clark 178; Wanda Jones 173; Wanda Bingham 168; Leigh Caldwell 158; Phyllis Jones 155; Karen Yarrow 149; Barb D'Arcy 147; Gert Kramp 145; Shirley Donley 144.

Mens High Single:
John Stone 270; Ron Davidson 251; Larry Hurley 251.

Womens High Single:
Wanda Jones 217; Gail Empey 196; Karen Yarrow 196.

Mens High Triple:
John Stone 633; Ron Davidson 627; Kevin Jones 582.

Womens High Triple:
Gail Empey 537; Wanda Jones 532; Karen Yarrow 495

SPORT TO REPORT? CALL THE MADOC REVIEW NEWSPAPER AT 473-4476.

FREE KITE

The COUNTRY PLACE
Hwy 62,
1/4 Mi. No. of Hwy. 7
MADOC

In Association with the Madoc Co-Op
Civic Holiday Weekend SPECIAL
Friday, Aug. 2 - Monday Aug. 5
1 Co-Op Kite FREE
with minimum 25L gas purchase
Limit one per visit - while supplies last

SWIM SWIM

The following classes will be offered if sufficient interest shown!

Adult learn to swim -	Tues. & Thurs. eve
Bronze Medallion -	Sat. am
Swim Teams -	Mon. Wed. Fri. 4-5 pm
Parent & Tot -	Tues. Thurs noon - 18mths - 3yrs.
Aqua Fitness -	Tues. & Thurs. eve.

PUBLIC RECREATION SWIMS

13 and under ($1.00) 14-over ($2.00)

ALL AGE GROUPS
Monday - Saturday, 1:00 - 4:00 p.m.
Sunday, 1:00-5:00 p.m.
Monday, Thursday, Friday & Saturday Evenings 6:30 - 8:30 p.m.

ADULT/SENIOR SWIMS

Tuesday, Thursday, Friday, 12:00 - 1:00 p.m. $1.00
Wednesday Evening 6:30 - 8:30 p.m. $2.00

SENIOR CITIZENS ONLY

Wednesday, 12:00 - 1:00 p.m. $1.00

SEASON'S RATES 1991

Single $20.00 Family $50.00

Info Karen 473-4463 Vicki 473-4463 Sarah 473-4124 Aileen Pigden 473-2400

Corporation of the Township of Madoc

NOTICE OF ROAD CLOSING

Please be advised that the Remington Road between Highway No. 62 and County Road No. 12 will be closed from August 6 to August 16, 1991 to allow for reconstruction of a section of the road.

Tom Bruce,
Road Superintendent

KEITH STEIN APPLIANCE SERVICE

Service & Parts
- Refrigerators
- Freezers
- Washers & Dryers
- Air Conditioners
- Dishwashers
- Ranges
- Dehumidifiers

161 College St. W.
Belleville
PARTS 613-966-6966 SERVICE 613-962-4048

ROADMASTERS ROADHOUSE RESTAURANT

The Dining Room Is Back!

Newly Renovated

New Revised Menu Featuring
4 Daily Specials & Homemade Desserts

Open 11:30 a.m. - 8:00 p.m.
6 Days A Week (Closed Sundays)

33 DURHAM STREET NORTH, MADOC

ROADMASTERS ROADHOUSE

Monday & Tuesday 4:00 p.m. - 11:00 p.m. Wed., Thurs., Fri. & Sat. 4:00 p.m. - 1:00 a.m.
Friday & Saturday Entertainment Talent Night - Thursday Night (All Local Talent)

LICENCED UNDER L.L.B.O.

SUSTAINABLE FORESTRY

Ontario's forests are a crucial element of the provincial environment and economy which must be maintained for future generations. The people of Ontario have a right and a responsibility to participate in decisions affecting the management of Ontario's forest resources.

On May 7, 1991, Natural Resources Minister Bud Wildman announced the government's Sustainable Forestry program designed to improve the management of Ontario's forests and give citizens a stronger voice in policy development and decision making. A Forest Policy Panel and a number of public advisory committees will be established to assist in the development of new forest policy. The panel and these committees will provide opportunities for Ontario residents, from all walks of life, to participate in forest policy development on a variety of subjects over the next several years.

CALL FOR NOMINATIONS TO A FOREST POLICY PANEL

TO DEVELOP A COMPREHENSIVE FOREST POLICY FRAMEWORK FOR ONTARIO

The Comprehensive Forest Policy Framework will be the cornerstone for forest policy in Ontario. The framework will be the first of its kind. The panel will work with the people of Ontario to develop the Comprehensive Forest Policy Framework. The Panel will report directly to the Minister of Natural Resources. The Framework will set out:

- **long-term roles of the forest locally, provincially, nationally and globally;**
- **long term objectives for sustaining Ontario's forests and forest-dependant industries and communities;**
- **management principles to guide development of detailed forest policies and practices; and**
- **how the public can contribute to ongoing forest policy development and management.**

The panel will consist of three individuals who are:

1. **knowledgeable on the subject of sustainable development;**
2. **familiar with, or have experience in, integrated natural resource management;**
3. **excellent communicators and experienced in public involvement processes;**
4. **available for twelve to eighteen months; the chair should be available one-half the time and the members should be available one-third of the time;**
5. **willing to travel extensively throughout Ontario;**
6. **representative of Ontario's demographic makeup.**

The Minister of Natural Resources will appoint the three members to the panel early this fall. An office will be provided in Toronto.

This Panel will submit the framework report to the Minister of Natural Resources in September 1992.

Nominations to the Forest Policy Panel will be accepted until September 6, 1991. Nominations should include a resume and a brief description of suitability for membership.

Please submit nominations in writing to:

Ministry of Natural Resources
Forest Policy Branch
258 Queen Street East
Sault Ste. Marie, Ontario
P6A 5N5
Attention: Comprehensive Forest Policy Framework
FAX: (705) 945-6605

Please direct telephone inquires:
In English to: (705) 945-6626
En Français à: (705) 945-6625
For Cree or Ojibway to: (807) 622-9847

The Province of Ontario is dedicated to employment equity and encourages nominations to the Forest Policy Panel by qualified individuals including: aboriginal peoples, francophones, persons with disabilities, racial minorities and women.

Ministry of Natural Resources
Ontario

The Crowe Lake Yacht Club held its annual Regatta on July 27 on Crowe Lake. Thirty-eight entries, from Marmora, Peterborough, Belleville and other clubs, competed in five divisions. Marmora sailor Bob Caverly took first place in the Open Class.

News we can use Call 613-472-2431

Prescriptions
Green Shield
Social Services
D.V.A. Blue Cross
Welfare
JOHNSTON'S PHARMACY
Madoc
473-4112

Finkle
The Electric People
YOU CAN DO IT!
Qualified Electricians on staff to advise and assist you.
WIRING SUPPLIES LIGHTING FIXTURES
613-962-5331

COUNTY OF HASTINGS

TENDER CALL

Sealed tenders, on the forms supplied and clearly marked as to content, will be received by the Purchasing Agent until 2:00 p.m. on **WEDNESDAY AUGUST 14, 1991**, for the following items:

CONTRACT 17-91 - (Winter Sand) Supply, Treat and Stockpile Screened Sand.

CONTRACT 18-91 - Hot Mix Paving - 1,820 Tonnes HL-3.

CONTRACT 18-91 - Miscellaneous Hot Mix Paving - Various Locations throughout the County.

CONTRACT 20-91 - Load Haul and Spread Granular 'A' - 29,500 Tonnes on County Road No.2.

Tender forms and specifications may be obtained from the office of the County Engineer upon payment of a $25.00 non-refundable fee.

Any inquiries concerning the tenders should also be directed to the County Engineer's Office.

Lowest or any tender not necessarily accepted.

Garry Jewell, P.Eng.
County Engineer
County of Hastings
235 Pinnacle Street
Belleville, Ontario
K8N 3A9
Tel. No. (613)966-6712

James R. Duffin, A.M.C.T.
Purchasing Agent
County of Hastings
235 Pinnacle Street
Belleville, Ontario
K8N 3A9
Tel. No. (613)966-1311

HOME IMPROVEMENT CENTRE
30 yrs. Experience
Siding - Renovations
Windows - Doors - Etc.
5 Industrial Dr. Campbellford 705-653-5487

HAVELOCK RENT ALL
705-778-7888

Midweek section
Madoc The Review | Marmora The Herald | Stirling The News-Argus
Hastings The Star | Norwood The Register | Havelock The Citizen | Campbellford The Courier

SATELLITE DISHES
REDDEN'S RADIO & TV
16 Queen St. Campbellford
(705) 653-2770

Lockhart
INSURANCE BROKERS
Hastings
705-696-3356
Representing Hamilton Twp Farmers Mutual Insurance Co

YOUR LOCAL REAL ESTATE AND CLASSIFIED MARKETPLACE

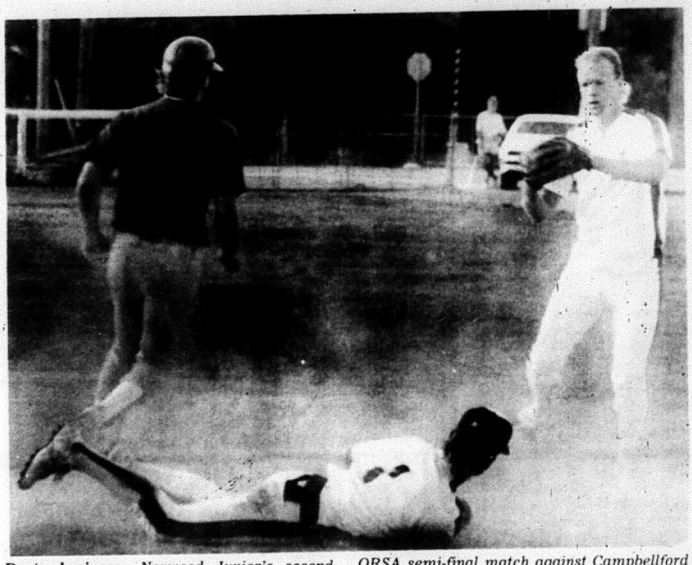

Dusty business: *Norwood Junior's second baseman, Scott Toms, makes a play to shortstop Gary Parcels during the first game of their ORSA semi-final match against Campbellford Wednesday in Norwood. The visitors took the game 5-2.* **Photo/Bill Freeman**

Fergus swept away...

Burger Hut/Foodland squirts advance to Ontario finals

Fergus - It's on to the ORSA finals for Norwood's Burger Hut/Foodland squirt softball team after they dropped Fergus 15-8 Saturday afternoon.

This win, along with last week's 12-0 victory, gives Norwood a berth in the final where they will take on the defending ORSA champs from Six Nations. Six Nations has put together a string of three-straight championships.

Norwood 15, Fergus 8

Norwood won the game with a strong first inning and an equally-efficient fourth inning playing enough defence in-between to hold off a late rally by the home side.

Todd Leeper, on his way to a three-run two-hit afternoon, got things going in the first inning for Norwood with a bases loaded double that scored Bobbie Christie, Jamie Heffernan and Pat Laurie. Leeper scored on a Chris Pulfer single.

A terrible five-run third inning gave Fergus the lead until Norwood's turn at bat. Runs by Laurie, Leeper and Pulfer (apparently) put the Burger Hut/Foodland boys back in the driver's seat.

But Fergus would grab the lead once again after stringing together three runs, on three singles, in the fourth inning.

Down 8-7, Norwood engineered a mammoth comeback with the entire line-up taking a turn at bat and all but one player crossing the plate for a run.

The whole thing started off with a Jason Begg triple which was followed up by six straight singles. In between, Norwood managed to rack up eight runs to give them a 15-8 win.

Scoring three times for Norwood were Laurie and Leeper while Pulfer added two. Single runs were scored by Christie, Daniel Partington, Begg, Jamie Heffernan, Jason Heffernan, Ricky Smeltzer and Kevin Deen.

Kevin Deen pitched another strong game collecting eight strike-outs while giving up 11 hits.

Extra innings: Friday night Norwood defeated Carrying Place 12-9...Picking up hits were Mark Murray (two doubles), Bobbie Christie (triple), Pat Laurie (two singles, home run), Kurtis Caldwell (two singles) and Ricky Smeltzer (single, double)...Norwood's pitching combination of Kevin Deen and Pat Laurie picked up 14 strike-outs...Tuesday night Norwood pounded Havelock 22-2...Scoring for Norwood were Mark Murray (2), Bobbie Christie (3), Jamie Heffernan (3), Pat Laurie (2), Jason Begg (2), Kevin Deen (2), Ricky Smeltzer (1), Jason Heffernan (3), Daniel Partington (1) and Chris Pulfer (3)....Arrangements for the ORSA final have yet to be finalized.

California Cuties update...

Plenty of prizes to be given away

Norwood - There are plenty of reasons to buy California Cuties tickets including making yourself eligible for special draws that will be held for advanced ticket holders.

There will be several draws made during the August 19 fundraising match between Norwood's ORSA 1990 Junior "A" championship team and the brilliant (and funny) four-man, dressed in drag, softball squad from California.

Some of the draws that will be made that evening will be reserved for spectators who purchased their tickets before the game day.

There will, however, be draws made during the game that **all** ticket-holders will be eligible for.

A list of prizes has yet to be completely finalized but we do know that some of things up for grabs include a complimentary "oil, lube and filter" and baseball caps from Holiday Ford; baseball caps from J.J. Stewart Motors; an equipment bag and duffel bag from Doug Lockington and Sports Unlimited; two team packs; a St. Catharines Blue Jay (Baby Jays) shirt from Bill Freeman; a Humpty Dumpty sports bag and hat; two Canada Dry coolers, a special bicycling cooler pouch, and a Beach Party Pack that includes a beach blanket, two pairs of sunglasses and a checkers, backgammon and

Cont'd to page 2A

A coin-counting puzzle: *One of the most popular places at the Norwood ballpark is the concession stand and booth manager, Cal Clarke, has donated a large jar of pennies (and other coins) as a "guess the number of coins" prize which is being used as a fundraiser for Norwood Minor Softball. The winner will be announced during the August 19 visit by the California Cuties softball team. So next time you're at the park why don't you try to guess the number of coins in the jar that Raymond Wease, a member of the Norwood pee wees, is holding in his hand.* **Photo/Bill Freeman**

Agreement reached on teachers' pensions

The Ontario government and the Ontario Teachers' Federation (OTF) have reached agreement in principle on a new governance structure for the Ontario Teachers' Pension Plan, Education Minister Marion Boyd and OTF President Guill Archambault announced today.

"Giving teaches a say in the management of their pension fund has long been a major issue for OTF," said Mr. Archambault. "We are pleased that this agreement will treat us as equals. We will recommend approval to the OTF Board of Governors at their Agust meeting."

"This agreement means that the teachers' pension plan will be run as a fair partnership between government and teachers," said Mrs. Boyd. "We will now share equally in both the risks and rewards of managing the teachers' pension fund."

The government and OTF have agreed:

* That they will have equal representation on the Ontario Teachers' Pension Plan Board, with a chairperson selected by mutual agreement. The current Board consists of a Chairperson and four members, all appointed by the government, and three members appointed by OTF;
* That they will have joint and equal responsibility for the

Cont'd to page 5A

More Abled Than Disabled

by Barbara Bruce-Pealow

Action for Access

Ontario and Metropolitan Toronto representatives today released a report outlining ways to improve access to Metro's public transportation network by disabled and elderly persons.

The report, "Action for Access", was produced by a joint review committee with members from user groups, labour and the provincial and municipal governments. It was released by Transportation Minister Ed Philip; Elaine Ziemba, Minister of Citizenship with responsibility for Disability Issues; Metro Chariman Alan Tonks; Michael Colle, vice-chairman of the Toronto Transit Commission, and committee member Lynda Hatful at a news conference today.

"Improvements to public transportation must consider the needs of all members of the community, and must be achieved in a fiscally responsible way," Philip said. He said the ideal solution is a fully integrated public transportation system which eliminates as much as possible the distinction between conventional services and those for disabled and elderly persons.

The 10-member Joint Review Committee on Transportation for Persons with Disabilities and the Elderly was established last January to deal with the increasing demands on the TTC's Wheel-Trans service. It offered 49 recommendations to make Metro's public transportation more accessible, with a proposed timetable for implementation.

Hatful, a Wheel-Trans user, told the news conference that recommendations include making wheelchair accessible taxis part of Wheel-Trans service, increasing the number of community buses, and expanding use of low-floor bus technology to allow wheelchair access. The group also suggested setting up a permanent committee reporting directly to the TTC, to put together an action plan, monitor progress and provide feedback on the recommendations.

"If we can turn these ideas into action, we'll see elderly people and people with disabilities participating much more fully in our society," Ziemba said.

Tonks pledged Metro's support for the recommendations. "This document represents a valuable working tool for Metro, TTC, the province and the community, he said. "It will require all parties to continue to work together to identify an implementation plan and the additional resources required."

"Accessibility is one of the cornerstones of the TTC's service commitment," Colle said. "This report and the work already undertaken as a result of our previous report "Choices for the Future," positions us well to meet the accessibility challenges ahead."

Philip said he was pleased with the consultative process which led to the recommendations, especially the involvement of user groups.

Toronto with Ease

Toronto with Ease, an accessibility guide for disabled person, has been updated and is available in book form and through "Access" on the Alex service.

To locate a free copy, telephone (416) 485-4308.

Personal Privacy

The Valette toilet is a product designed for the person with a mobility limitation and who cannot use the toilet without assistance. A hand movement activates a lever which raises the seat to the user's level and then to a sitting position. The procedure is reversed to return the person to the original position, whether standing or to a wheelchair.

For more information, contact either S & B Robertson Research and Development Inc. (416) 752-4298 or Clark Medical Products Inc. (416) 238-6163.

Did you know... Women account for 56.5 percent of volunteers; men, 43.5 percent. (Royal Bank Reporter-Spring, 1991).

Zucchini Relish

8 cups zucchini (chopped)
2 cups onions (chopped)
2 cups green peppers (chopped)
1 cup sweet red pepper (chopped)
1/4 cup pickling salt

In a large pot combine first 4 ingredients, sprinkle with salt. Mix thoroughly between veggies. Let stand 2 hours. Stir often. Drain and rinse well under cold water. Drain again, pressing out excess water and moisture, using paper towel.

In a large heavy pot, combine:

2-1/2 cups sugar
1-1/2 cups white vinegar
1 tbsp. dry mustard
1 tsp. celery seed
1/2 tsp. pepper
1/2 tsp. tumeric

Bring to a boil, then add your veggies. Let simmer for 25 minutes. Thicken with 2 tsp. corn starch in 1 tbsp. water and cook till juice is clear. Makes about 4 - 5 pints.

Chow, see you next week.

MIKE KAHN'S First Tee GOLF SHOPPE

YOU BET WE'RE BACK!
TWO LOCATIONS IN PETERBOROUGH

DOWNTOWN PETERBOROUGH
IN THE CHARLOTTE MEWS
743-1792

HIGHLAND GREENS
GOLF CENTRE
741-4013

REMINDER

CENTRE & SOUTH HASTINGS WASTE MANAGEMENT PUBLIC ADVISORY COMMITTEE
is presenting a
COMPENSATION POLICY OPEN HOUSE
FOR LANDOWNERS AFFECTED BY ANY
PROPOSED LANDFILL SITE
The meeting will be held August 1st, 1991 at 7:30 pm at the Huntingdon Township Hall, Hwy. 62, Ivanhoe.

California Cuties' game

Cont'd from page 1A

chess set; and ball caps from Alfa Laval Ltd.

And don't forget to make your guess at Cal Clarke's special contribution to this evening of fun – a large jar filled with pennies, the odd loonie and half-dollar piece. For 25 cents a shot, anyone has a chance of winning this unique, and financially-rewarding prize!

It is on display (during games) at the concession booth.

Also in attendance at the big game will be the CHEX Boom-Box which was a big hit at the Children's Wish Tournament of Stars.

Advanced Tickets for the 7:30 pm game are $4 for adults and $2 for children 6-14 years of age. They are available from the Driver and Motor Vechicle Licence office in Norwood, from players and coaches on any of Norwood's eight travelling softball teams; from members of the Norwood District Minor Softball Association executive and at the ballpark's concession stand.

Maple View Retirement Centre

The First Choice For 92%

People tour Maple view all the time - either for themselves or for a family member. We ask these people if they would rank Maple View as their first choice for an admission - and 92% say yes they would! And the question is asked of all people touring Maple View for the first time - not just those who come to live at Maple view.
Needless to say, many of these people have since come to join us, and they continue to praise the services and exceptional staff of Maple View. We have become renouned not only for our new spacious rooms, four piece baths, private outside doors and patios, but mainly because of the warmth and friendliness of the staff and other residents. This is as close to home as one can get and we are proud of it!

So, call us for a tour, and see why 92% say we are the best!

90 Victoria Street, Norwood, Ontario, K0L 2V0
(705) 639-5374

MUST BE SOLD

LARGEST MOVING SALE
IN THE QUINTE AREA
LOWEST PRICES
We are moving to a new and modern location. Everything in stock and in the yard must be sold to reduce moving costs.
The following items are for sale:
dry transformers; new hardwood pallets; roller cabinets with shelves; nuts, bolts and washers; bearings; air & hydraulic pumps; motor; pistons; glass shelving; conveyor belting; sinks & tubs; electric motors; small milling machine; gears & sprockets; used duct work; panel boxes; thin wall steel tubing; new fiberglass pipe 2" to 6"; hoist cable; beams; plate; round bar; tubing; pipe; angle; flatbar; channel; shafting; tanks; doors; windows; concrete pads; docks; plates; conveyors; vacuum system; plastic piping; steel shelving; railroad track.
Call Bill Boyd 8 a.m. - 5 p.m. Mon. - Fri.
Saturdays by Appointment

Wm. Finkle Machine Co. Ltd.
393 Sidney St., Belleville
613-966-9262 Fax 613-966-9269

REAL ESTATE

RE/MAX
empire realty ltd.
TWEED 613-478-2030

BETTER LOOK AT THIS! 3 bdrm. brick & vinyl bungalow located North of Madoc. Is an ideal family home. Living room walkout lends itself to a deck that overlooks above ground pool. The full basement with finished rec. room & woodstove is pool table sized, and is perfect for family gatherings. Also has a walkout. A must to see at **$125,000.** MLS TE379

COUNTRY SOPHISTICATION!! For **$132,900.** 3 bdrm. bungalow constructed of B.C. cedar was built with quality in mind. Has lovely oak cupboards in kitchen and triple paned windows. Closets are cedar lined; and main bathroom houses double sinks. There's even an entrance from the double car garage into the full bsmt. All this and more situated on private 5 + acres. MLS TE358

ANN BOWRY, Sales Rep.
613-478-2030 Off.
613-478-6471 Res.

"RETIREMENT RECREATIONAL LIVING"

CROWHILL ESTATES - Crowe Lake 1991 Mallard (44') with all the extras. **$52,500.** Includes land.

CAMPKIN'S CAMP - Near Madoc on private lake with 40' Park Model trailer plus lot. **$39,900.**

YR. ROUND AT MAC'S MOBILE PARK - Near Marmora on Hwy. 7. 68'x14' 2 bdrm. mobile for **$54,000** Immaculate.

CROWE LAKE AT CROWHILL PARK - 2 bdrm mallard on double lot overlooking sand beach. **$54,500.**

RE/MAX
Empire Realty Ltd. Realtor
An Independent Member Broker

Van Phone 969-5985,
55 Durham St.,Madoc
BOB BANCROFT Sales Rep. Madoc
1-613-473-4225 or 473-2853 (Home)
1-800-267-0550 Pager 9082

REAL ESTATE

MORTGAGES

GARRY BLOWER
Marbelle
FINANCIAL SERVICES INC.

"ALL TYPES"

RESIDENTIAL-COMMERCIAL
& INDUSTRIAL
CONSTRUCTION LOANS
MORTGAGES PURCHASED

Century Place,
199 Front St, Belleville
Bus.: (613) 966-6568
Res.: (613) 968-3010

BOWES & COCKS
LIMITED REALTOR
27 Front Street Worth, Campbellford
(705)653-1331

REDUCED - Well established clothing store in Campbellford. Excellent income. Perfect location. **$25,900.**

RETREAT - Must be seen. Hobby farm with Trent River shoreline. Fully renovated farm house plus good barn. Asking **$274,900.**

For information on the above or real estate in general, please call CAROL THOMSON, Associate Broker, 705-653-1331 or 705-653-2916.

COUNTRY HOME - 4 bedrooms, airtight woodstove, completely private. School bus at door. Located South of Campbellford 8 miles. **$92,900.**

WOODED 44 ACRES - with 4 bedroom home on No. 30 Highway South of Campbellford. Dwelling in good condition. Large fireplace with insert. 2 bathrooms. MUST BE SOLD. **$145,900.**

COTTAGE ON PERCY REACH - Good shoreline, 3 bedrooms, all furnishings, boat & 70 h.p. motor. **$69,900.**

EXECUTIVE HOME IN CAMPBELLFORD - 4 bedrooms, fireplace, hardwood floors in living room, formal dining room, wood & oil furnaces, oversized 2 car garage & barn - over 2 acres. **$174,900.**

3 BEDROOM COTTAGE ON PERCY REACH - Completely winterized. On licensed land, plus owned lot adjoining. Over 146' of shoreline, miles of boating & concrete dock. **$125,000.**

$99,000. - for 3 bedroom, 6 yr. old home. Above ground pool, central vac. Location survey. Located at Orland.

For information on the above please call BRYCE HAZLEWOOD, Manager-Associate Broker 705-653-1331 or 613-475-2134 collect.

MARMORT INCORPORATED MORTGAGES

Residential, Commercial and Farms

- New Home Construction
- Debt Consolidation
- Home Improvements

Doug Marshall
153 Front St.,
Box 1102, Belleville
613-962-7900

BOWES & COCKS
LIMITED REALTOR
NORWOOD 705-639-5388

HOMES
Spring St., Norwood. **$135,000.**
Asphodel Heights. **$134,900.**
R.R. 2 Campbellford. **$99,900.**

COTTAGES
Cordova Lake. **$109,000.**
Beaver Creek. **$134,900.**

BUILDING LOTS
$24,400. to **$125,000.**

HOBBY OR HORSE FARM
R.R. 4 Havelock. **$119,700.**
Norwood. **$209,000.**
Havelock. **$350,000.**

Call DOUG PEARCY, Sales Rep. for information on these and many other properties at 705-639-5388 or Res. 705-639-5510

BUILDING LOT - Water access. **$22,000.**

KENNEBEC LAKE lot. **$69,900.**

1-1/2 STOREY warranted home. **$87,500.**

INCOME 4-plex (reduced). **$115,000.**

WARRANTED 3 BR bungalow (reduced). **$163,900.**

1-1/2 STOREY in town (new listing). **$99,000.**

Call MOE McATEER, Sales Rep. at 705-639-5388 or Res. 613-472-5235

HUNTER'S PARADISE - 60 acres mixed bush with pond. Abutts Crown Land. 4 wheel drive access. **$48,000.** MLS

CORDOVA LAKE COTTAGE - 4 bedroom, sandy beach, septic and survey. Just **$109,000.** MLS

Call CLEO CARMAN, Sales Rep. at 613-472-3756

STARTER HOMES from **$39,900.**

WATERFRONT PROPERTIES from **$80,000. - $350,000.**

BUILDING LOTS starting at **$19,500.**

For prompt, efficient, professional service, call WAYNE HEAD, Days 705-639-5388, Evgs. 705-639-2535

1992's ARE HERE
1992 300 4 WHEELER

FEATURES

- A powerful, durable four-stroke engine produces ideal power and torque for an all-purpose four-wheel drive ATV.
- Full-time four-wheel drive and wide-ratio 5-speed transmission with reverse and an ultra-low first gear for heavy loads.
- Independent double-wishbone front suspension with heavy-duty shock absorbers.
- Large steering angle and a tight turning radius for agility and versatility.
- Powerful triple drum brakes are fully sealed to reduce wear.

North Americas No. 1 Selling 4x4

Dunford Sales & Service
Hwy. No. 30 South, Havelock
705-778-3767
Hours: Weekdays, 8:00 a.m. to 5:30 p.m.
Evenings, 7:00 p.m. to 8:00 p.m.
Saturday, 9:00 a.m. to 1:00 p.m.
Ontario's Honda ATV dealer of the year 89 & 90

DON'T MISS THE CAMPBELLFORD FAIR!

FRIDAY AUGUST 9,
SATURDAY AUGUST 10,
SUNDAY AUGUST 11, 1991

PROGRAM

Admission: Adults - $5.00
(includes G.S.T.)
Children under 12 - FREE
Parking - FREE

FRIDAY, AUGUST 9, 1991

6:30 p.m.	Northumberland Holstein Show Maqua Midway Opens
7:00 p.m.	Competitive exhibits open to public in Curling & Racquet Club Commercial exhibits open to public in Arena Bingo in Red Barn Western Gymkana Show
8:00 p.m.	Official opening of the Fair Introduction of 1991/92 Fair Queen Dakota upstairs in Arena lounge with Lions providing refreshments

SATURDAY, AUGUST 10, 1991

9:00 a.m.	Curling & Racquet Club opens
10:00 a.m.	Equestrian Show starts
10:30 a.m.	Campbellford Jr. 4-H Calf Club Achievement Day
12:00 noon	Sheep Show
1:00 p.m.	Ladies' Ball League Bingo Pony Draw - Light & Heavy
1:15 p.m.	Open 4-H Championship Show
1:30 p.m.	Novelty Contests at the Stage
5:00 p.m.	Jersey Show
7:00 p.m.	Drawing Match - Light & Heavy Horses
8:00 p.m.	Northumberland Dairy Princess competition Country Pride upstairs in Arena lounge, 1-4 p.m. & 8-12 p.m.

SUNDAY, AUGUST 11, 1991

All Day Beef Display in Cattle Barn area (Blonde Aquitaine)

10:00 a.m.	Curling & Racquet Club opens Poultry Show
12:30 p.m.	Heavy Horses, Ponies, Roadster & Carriage Horses
1:00 p.m.	Goat Show Farmer Olympics Country Jamboree, air conditioned auditorium, Sunday afternoon
2:00 p.m.	Jr. Tug-of-War to be followed by: Hoola Hoop for children, 12 yrs. & under Hoola Hoop for ladies & girls over 12 yrs. Nail Driving contest - men & ladies Log Sawing contest - boys under 14 yrs. - men & ladies over 14 yrs. Draws for the 200 Club
4:15 p.m.	Homecraft Division Draw
4:30 p.m.	Sale of baked goods in Curling Club
7:30 p.m.	Demolition Derby

CANADA TRUST 7000 Realty Ltd.

Marmora Office (613) 472-5300

WHY PAY RENT? At These Prices...

FIX ME UP - $39,000. On nice 1 acre lot, over 2,000 sq.ft. of living area.
$54,000 - Kaladar, 3 bedroom bungalow, small barn on property.
$69,000 - 4 bedroom, large eat-in kitchen, town services.
$69,000 - Immaculate - Just move in! Garage & town services. The work has been done & it's ready.
$72,500 - 3 bedroom, garage, in town, nice lot, remodelled.

—WATERFRONT—WATERFRONT—

5 WATERFRONT PROPERTIES - Crowe River & Crowe Lake. From **$79,000** to **$124,900.**

VARIETY STORE, GAS BARN, TAKE-OUT - Living accomodation plus rental income. greatopportunity. **$149,000.**

NEW HOME - $114,000. Full basement.

Call 24 Hours - 613-472-5300

JOHN R. CONNOR REAL ESTATE BROKER

CAMPBELLFORD . **705-653-1780**

OPEN HOUSE
Sunday, August 4
1:00 - 4:00 p.m.

DIRECTIONS: from West side of town bridge go North on Queen St. becomes City Rd. 50. 3 miles to Sign on right.

IMMACULATE! 3 bedroom bungalow in Baymeadows has large oak kitchen, superb rec. room, numerous upgrades. **$148,900.** MLS

SALES REPRESENTATIVE: JIM CONNOR 705-653-4851 (home)

UNBELIEVABLE! Three bedrooms, central air, separate dining room, new oak kitchen, full basement with walk out to spacious back yard, minutes to downtown. **$139,000.** MLS

IT HAS EVERYTHING! Three bdrm. brick home on 4.3 acres with enviable gardens, pond, orchard, workshop, woodlot and more! Room to practice your golf. Better call now! **$189,900.** MLS

IN TOWN AND AFFORDABLE! Three bedrooms, separate dining room, kitchen, insulated sunroom and a spacious deck that faces the river. Property consists of 2 town lots permitting 2 semi-detached homes. Check this out! **$100,000.** MLS

DOWNTOWN DELIGHT! Steps to shopping, 2 bdrm., large living room & full basement. Gas furnace and new roofing. **$92,500.** MLS

CALLING ALL FAMILIES! 3 bdrm. + 2 extra bdrm. & office in lower level. M.F. laundry/mud room, large rec. room and a separate playroom for the kids! Vendor transferred. **$145,000.** MLS

SUPERB CUSTOM BRICK Quiet & dignified. Plaster walls and ceilings. 14 x 16 master bdrm. with 4 pc. ensuite. 28' family rm. has Bruce Oak floor and fireplace. Call now. **$245,000.**

RAE McCUTCHEON REALTY INC.

REALTOR

HAVELOCK PLAZA
705-778-2182

Sunbather's Delight - Privacy
Swimmer's Delight - Sand
Purchaser's Delight - Price
Methugn Lake - $79,000.

Fisherman's Delight - Boathouse
Swimmer's Delight - Sand
Senior's Delight - Level Lawn
Belmont Lake - $92,500.

Artist's Delight - Peninsula
Sailor's Delight - Breezy
Reader's Delight - Outhouse
Oak Lake - $89,900.

Call RAE McCUTCHEON, Broker Evgs. 705-778-2814

WATERFRONT - 2 bdrm. + sunroom, 2-2 pc. baths, furnished. Treed lot on serene Seabright Bay. Good solid cottage. **$119,000.** MLS
SPACIOUS BRICK 2 storey home (garage 1 yr. old). M.F. laundry, sauna, ample water, excellent garden, approx. 2 ac., country setting. **$99,900.** MLS
VICEROY with large addition, basement, F.A.O. & F.A.W. Large lot with trees. Deeded access to Round Lake. Appliances & furniture. Year round home. **$132,000.** MLS
ROUND LAKE WATERFRONT 5 ac., brick bung. **$249,000.** MLS
BUNG., 19 3/4 ac., evergreens, open concept, pine cupboards, huge deck. Lasswade. **$127,000.** MLS
99 AC. RETREAT with duck pond, 1-1/2 storey home recently renovated. Apsley. **$142,000.** MLS
RENOVATED 1-1/2 storey, 4 bdrm., 2 baths, new 200 Amp. & baseboard heating & cupboards. Marmora. **$99,000.** MLS
93 AC. mixed bush, 1000' on Cty. Rd. 46, building sites. **$59,900.** MLS; 50 ac. backs onto Crown Land, trailer furnished, jeep, motor home, Lasswade. **$49,900.** MLS; 22 ac. with Crowe River. **$29,900.** MLS; 19.78 ac. excellent building sites near Wollaston Lake. **$39,900.** MLS; 2 lots with view, Round Lake Rd. **$37,500.** MLS; 3 ac. Lasswade. **$15,000.** MLS; commercial lot in Hastings. **$89,000.**

JUNE LEE, Assoc. Broker 705-778-2643

REAL ESTATE

Canada Trust Realty

HASTINGS OFFICE
1 Front St. 705-696-1161

JUST LISTED! Farm, 188 acres, bush, pond, spring, bank barn, driveshed, 4 BR house, double garage, 2 road frontages. More details with listing agent.
54 ACRES with over 1650 feet of Hwy. 45 frontage. Mature cedar lot, hardwood bush and open fields.

WATERFRONT

$115,000. Lot with 150' frontage, level, mature trees.
$89,900. 3 BR, furnished, deeded access.
$98,500. Cozy 2 bdrm., furnished, 55 ft. frontage, view.
109,900. Ideal retirement, 2 BR bungalow, garage, 75 ft. level frontage.
$119,900. 1-1/2 st., 3 BR, open concept, dock, deck, year round home.
$129,000. Bungalow, boat, motor, appliances, 150 ft. frontage, boathouse.
$141,900. Rice Lake cottage, private, furnished, boat lift, Viceroy style.
UNIQUE SCHOOLHOUSE $121,900. 3 acres, country setting, hardwood floors, gas furnace.
$72,500. 1-1/2 st., 3 BR, great starter, Vendor financing.
$114,900. 2 storey, hardwood floors, sun room, move in condition, ingound pool. Vendor anxious.

Many other homes from Victorian style to new Bungalows!
Call SHARON CRATE, Sales Rep.
705-696-1161

ROYAL LEPAGE REAL ESTATE SERVICES

39 BRIDGE STREET EAST, CAMPBELLFORD
705-653-3456 Office or 613-966-4002 PAGER

ROSEMARY K. MacLENNAN
705-653-5053 or 613-966-4002 pager

JOE KELLEHER
705-653-3243

LYN MARKLE
705-653-3070 or 613-966-4002 pager

OPEN HOUSE

SAT. AUG. 3
12:30 p.m. - 2:00 p.m.
Hwy. 30 N. from C'ford to Puff Ball Inn Rd. Turn R. Follow signs.
WATERFRONT HOME loaded with extras, great swimming, fishing & boating. New additions, many upgrades. Must be seen! Reduced **$172,500.** Vendor transferred.

NEW LISTING

COZY COTTAGE ON LARGE LOT!
2 + with bunkie/storage garage, 100' waterfront, fully furnished. Dock and much more! **$79,900.**

NEW LISTING

SPACIOUS BRICK HOME ON 31 ACRES!
10,000 trees create a private setting. Greenhouse, central air, French doors, formal din. rm., mn. flr. laundry and family rm., dbl. faced fireplace. Call for full details.

EXECUTIVE CLASS!
Century home boasts centre hall plan, winding staircase, marble frplc., mn. flr. fam. rm., French doors, inground pool, cental air, Jacuzzi, private setting, prime location. Call today for all details. **$229,000.**

"BAY WINDOW OVERLOOKS TRENT R."
Adorable & affordable with finished basement, woodstove, open concept kitchen/liv. area, mn. flr. family rm., patio doors to deck, large lot, attractive landscaping. **$109,000.**

4 BDRM. HOME IN TOWN!
Great location with this well maintained home. 2 baths, large kitchen, new tilt windows, cent. air, dbl. det. garage, large lot. Call for your apt. today. **$98,900.**

IN TOWN HOME SPORTS! Spacious deck for entertaining, Jacuzzi bath, 4 bdrms., large shop, original wood trim. Reduced ..... **$109,000.**
UPGRADES GALORE! In town, fenced yard, att. garage, mn. flr. fam. rm., cent. air, fireplace, new deck, prime location ..... **$149,000.**
NEW HOME Backs onto Trent Canal land at Crowe Bay. Vaulted ceilings, open concept. Mature treed lot, private setting ..... **$123,000.**

COUNTRY STONE BUNGALOW 3 + acres with mature woods, circular drive, att. garage. mn. flr. family rm./den. Spacious kitchen and much more ..... **$154,900.**
HEALEY FALLS AREA Newer bungalow with att. garage, oak kitchen, mature treed lot, patio doors to back deck, front porch, tilt windows ..... **$139,000.**
BRICK 2 STRY. IN TOWN WITH INCOME! Older home with original wood, 4 bdrm. Vendor occupied front unit, 2 bdrm. Tenant occupied back unit, located on prime street. Not a drive by! ..... **$180,000.**

MEYERS ISLAND BUNGALOW: with heat pump, European kitchen. ..... **$149,000.**
IN TOWN GREAT STARTER: 3 bdrm., 1-1/2 stry., good street. ..... **$79,500.**
VICTORIAN TRIPLEX with excellent incomes. ..... **$139,000.**
BRICK RANCH BUNGALOW close to town, many features. ..... **$154,900.**
74 ACRE FARM with 4 bdrm. home & barn. ... **$169,000**
STATELY GEORGIAN 7 bedrms. or sep. income unit. ..... **$259,000.**
16 ACRE HORSE FARM with barn & riding area. ..... **$169,900.**
IN TOWN WATERFRONT 2 stry. spacious brick home. ..... **$176,900.**
100 ACRE METICULOUS FARM mins. to town, brick home. ..... **$275,000.**
COTTAGE GETAWAY located 15 mins. No. 401. ..... **$44,900.**
WATERFRONT HOME at Baymeadows. Finished walkout lower level. ..... **$249,000.**
NORTHUMBERLAND ESTATES New subdivision in town. Call for details. ..... **$149,000.**
GREAT LIL HOBBY FARM with spacious 5-6 bdrm. home. 3 + acres. ..... **$149,000.**
1-1/2 STOREY 4 bdrm. home, major amenities updated. ..... **$89,900.**
3 BDRM. HOME large town lot, separate dining rm. ..... **$81,900.**

1,700 SQ. FT. 3 bdrm. ranch bungalow, double att. garage. ..... **$159,900.**
3 + 1 BDRM. raised ranch. Compare this to all others. ..... **$149,900.**
COTTAGE recently renovated. Full septic, water access. ..... **$79,900.**
4 LEVEL SPLIT all brick, wine cellar, fruit trees and more. ..... **$184,900.**
COUNTRY CHARMER large lot, recent renovations, inlaw suite. ..... **$128,500.**
BAY MEADOWS 3 bdrm. split entry, rough-in central vac., ensuite, double att. garage, fin. basement. ... **$159,900.**
FARM 230 acres, 3 bdrm. home and utbuildings. ..... **$250,000.**
COMMERCIAL LAND, building and business, 4000 sq., Hwy. 7 location. ..... **$235,000.**
LOT just North of Springbrook, mature trees. .. **$25,000.**
REDUCED 2 lots side by side, both over 1 acre, surveyed, across from water ..... **$19,900. ea.**
MADOC DUPLEX Vendor highly motivated. ... **$99,900.**
GORGEOUS 2 sty. brick. Must see. ..... **$149,900.**

LOTS & LAND

2 - 1 acre lots overlooking Trent River. ..... **$36,000. ea.**
98 ACRES with barn, near C'ford. ..... **$95,000.**
6 ACRE BUILDING LOT on edge of C'ford. .... **$59,000.**
1 ACRE building lot. ..... **$23,500.**
4.5 ACRE bldg. lot with barn on paved road. ... **$49,900.**
1 ACRE LOT some trees. ..... **$21,900.**
3.5 ACRES mature hardwoods on Twp. Rd. .... **$49,900.**

Call for information on these and other listings available at our office (705) 653-3456

Heavy bales pose unique hazards

By D. F. Young
Agricultural Representative

Big bale haying systems have revolutionized the haying operation on most farms across Ontario. However, those big bales that dot the countryside can be lethal if not handled properly.

Because the bales are heavy, ranging from 500 pounds to one and a half tons, and because the bales are round, they present unique hazards for handling. First and foremost, farmers and other workers must realize that a 1,000 pound bale cannot be manhandled and it is necessary to have the proper equipment to reduce the risk of an accident.

The most serious accidents occur when the bales are moved to storage or from storage. Perhaps the most commonly reported accident is the result of improperly secured bales rolling down the arms of front-end tractor loaders.

Tractors should be especially equipped with roll-over protective structures to prevent bales rolling down the roller arms. The loader should be equipped with a spear or grapple that is specifically designed for handling the size of large bale being produced on the farm.

Tractor size is important--the loaded tractor must be large enough and equipped with sufficient counterweight to handle bales safely. To increase stability, always keep the bale as low as possible. A one-ton bale puts the centre of gravity at a precarious level when the loader is raised above the tractor.

Stability can also be improved by mazimizing the wheel width of the tractor, avoiding steep slopes or rough terrain, and moving the bales slowly. A number of accidents have also been reported when bales were being transported from field to storage on wagons, truck frames, etc.

Remember, flat bed wagons were not originally built to handle big round bales. If possible, replace the flat bed with a platform designed to carry round bales. It is very important that the bales be secured if loaded on a flat rack. Some system of tying down is particularly important if the load is to be transported on a public highway.

Remember that when handling bales, the load pulled should not be any heavier than the pulling unit. Use the engine for breaking--gear down when going down a hill as you would in going up. Hitching should be secure. Use a good quality draw pin and safety chain. Never carry a large bale on the front end loader while pulling a loaded wagon.

If stacking bales, be particularly careful not to stack too high and that any bystanders or other onlookers stay well clear of the operation. As an operator, it is your responsibility to know the specific requirements and hazards associated with the big bale operation and to train any employee taking part.

Agreement Reached

Cont'd from page 1A

sponsorship and management of the plan, and will share equally in future surpluses or deficits;

* That they will resolve any disputes about contribution rates and benefits through binding arbitration.

The Ontario Teachers' Pension Plan currently serves an estimated 160,000 active teachers, 88,000 inactive teachers, and 39,000 pensioners.

Home Improvement SERVICES & TRADES

Home Improvement SERVICES & TRADES

ROBT. MURPHY T.V. & ANTENNA SALES

Sales & Service of General Instrument Satellite Systems, House Wiring

R.R. 2 Marmora 613-472-5034

SAM DANFORD & SONS LTD.

Construction & Equipment Rentals
Sand, Gravel & Topsoil
Septic Systems Installed
P.O. Box 749
Madoc, Ont. K0K 2K0
613-473-2468

E. CARTER CONCRETE FLOOR FINISHING LTD.
— AND —
S & S CONCRETE WALLS
Complete Foundations Concrete Floor Finishing
Industrial, Commercial, Residential & Agricultural
FREE ESTIMATES
Call 705-639-2258

2 TON CENTRAL AIR CONDITIONING UNIT
ON SPECIAL AT $1,400.
Plus Installation & Taxes
We also carry a line of heat pumps
PROVOST PLUMBING & HEATING
613-472-2948

MARMORA INSURANCE SERVICES LTD.
Lionel & Donna Bennett
For All Types of General Insurance
613-472-2243
Box 339, Marmora, Ontario K0K 2M0
Auto - Residential - Commercial - Life

Marmora The Herald
Madoc The Review
Stirling The News-Argus
Campbellford The Courier
Norwood The Register
Hastings The Star
Havelock The Citizen
SOMETHING FOR EVERYONE

Home Improvement SERVICES & TRADES

Home Improvement SERVICES & TRADES

HAVELOCK RENT-ALL

A DIVISION OF DUNFORD SALES & SERVICE

705-778-7888

Complete line of Building Contractor's equipment including Skid-Steer Loader.

HWY. 30 SOUTH, HAVELOCK

HOURS Monday - Friday 7:30 a.m. - 5:30 p.m.
Evenings 7:00 p.m. - 8:00 p.m.
Saturday 7:30 a.m. - 1:00 p.m.

COMPARE CONTRACTOR INSURANCE

Most contractors need a comprehensive insurance programme for their equipment, law suits, office equipment, buildings and other coverages.
If you are involved in trenching, electrical, painting, building, heating, plumbing or other contractual trades, call us about your insurance needs.
Our job is to provide your insurance requirments.

McDougall

Lorne McDougall Insurance Brokers Ltd.
All Types of General & Life Insurance

Bev Heagle
38 St. Lawrence St. West,
Madoc.
613-473-5266
If busy 473-4255

BLUE TRAP ROCK SCREENINGS

For Driveways
Available from

PROVOST PLUMBING & HEATING

613-472-2948

KING CORN ENERGY SYSTEMS

Hwy. 7 East in the East End Plaza, Havelock

705-778-3835

WAIT!! Don't Buy Firewood. See Us First!

Corn Stoves - A clean natural way to heat your home or cottage.

Not only are these stoves safe for your household, they are also environment friendly. Warnock Hersey Test to U.L.C. & C.S.A. Approvals

John De Vries Log Homes

"Handcrafted - Naturally"

R.R. 3, TWEED, ONTARIO. K0K 3J0
(613) 478-6830

Let us DESIGN and BUILD the LOG or TIMBER FRAMED home of your dreams.

Now available LOG POOLS attractive & durable
Also available decks, porch and deck railings in log or timber
Log and timber stairs, wood care products

Your nearest log home and wood care and restoration experts since 1975

Visit our chalet office on Highway 37 just north of Tweed

EVERYTHING MUST GO!!

Our lease has expired and we are relocating and would rather sell it than move it!!

Hurry In For The Best Selection

Our New Location:
121 Dundas St. E., Belleville

Elite Kitchen Designs

European & Contemporary Styling

444 Dundas St. West - Belleville
613-966-9528

Quality Canadian Made Cabinets

LCM Fireplace Warehouse

BELLEVILLE

Natural Gas Appliance Centre

VISIT OUT NEW SHOWROOM

Large Selection of Wood & Gas Fireplaces, Woodstoves, Super Chimney and Gas Appliances

WE CREATE THE ULTIMATE IN FIREPLACE DESIGN

Maitland Plaza, east of Hwy. 62 on Maitland Drive, just north of the 401. **967-0647**

Our Classified Advertisements appear in all seven of our newspapers; distribution of approximately 21,500

CLASSIFIEDS EVERYBODY'S MARKETPLACE

CLASSIFIED ADS MUST BE IN BY 4 P.M. FRIDAY

MARMORA	613-472-2431	MADOC	613-473-4476
STIRLING	613-395-3321	CAMPBELLFORD	705-653-3737
NORWOOD	705-639-5431	HAVELOCK	705-778-2671
HASTINGS	705-653-3737	FAX	613-472-5026

CLASSIFIED RATES

WORD ADS:
30¢ per word OR min. $7.50 for 25 words.
For box number, add $3.00
Subsequent insertions 25¢ per word min. $6.00

CLASSIFIED DISPLAYS:
$10.50 per column inch.
NO ILLUSTRATIONS PERMITTED EXCEPT LOGOS!
All Rates Plus GST/All Classifieds Prepaid.

For Sale

For Sale

GUARANTEED INVESTMENT CERTIFICATES
will pay

5 Year	10-1/4%
4 Year	9-7/8%
3 Year	9-3/4%
2 Year	9-1/2%
1 Year	9.05%
Short Term	8.8%

(rates subject to change without notice)

Waters FINANCIAL
705-653-2528 (collect)
After Hours 705-653-2910
IGA PLAZA, Campbellford

WESTERN saddle outfit complete. Other tack available. 613-473-4112

SADDLES For sale · English saddle outfit complete. Other tack available 613-473-4112

SMITH Corona typewriters, sales, service, rent or rental purchase, ribbons and supplies, word processors, adding machines, cash registers, photocopy paper, VISA Wes Cochrane, 705-653-3204; John Cochrane, 705-639-5276

SCREEN GRAPHICS PROMOTION
* CUSTOM DESIGNS * T-SHIRTS * SWEATS * HATS
* SIGNS * POSTERS * BANNERS * MAGNETIC SIGNS
JULY & AUGUST SPECIALS
Hats $4.99 T-Shirts $9.99
Including printing & set-up · Sports Uniforms
MADOC 613-473-5094

TORFAX
Saves you Money on Clean, Used Office Furniture
Westgate Plaza
487 Dundas St. W., Belleville
613-969-0821

Bennett's CLEARANCE CENTRE
ODDS-N-ENDS
ONE OF A KINDS
NEW & USED
SOFAS, BEDS, TVs, APPLIANCES, CARPET ENDS
UNBELIEVABLE BUYS!
CARPET & VINYL REMNANTS
WIDE SELECTION OF COLOUR & SIZES
Candy Stripe Rubber Back Carpet 12' rolls $5.99 sq. yd.
Carpet Rubber Back. Beige, Blue & Charcoal 12' rolls $6.99 sq. yd.
5 pc. DINETTE SET Solid beech wood table with leaf & 4 chairs $429.00
SOFA & LOVESEAT Beige, cushion back $729.00
SPACE SAVER SOFAS WITH BED 5 colours to choose from $239.00
4 pc. BEDROOM SUITE Hickory finished, country style $999.00
GLIDER ROCKER Solid oak. Blue, brown & mauve $369.00
SWIVEL ROCKER Solid pine. Blue, brown & mauve $279.00
LARGE QUANTITY OF USED SOFAS AND SOFABEDS
Bennett's CLEARANCE CENTRE
One block East of Bennett's Furniture Showroom Campbellford
705-653-3365

HOSPITAL Bed without mattress. $100. or best offer. 705-653-2922

KIRBY Vacuum, like new, all attachments, one year old. $700. For info call Ed 613-472-2431 Friday only.

NEW & Rebuilt pianos, organs, keyboards, guitars, etc. Jenkins Music · Hammond Organ Centre. 192 Hastings St. N. (Hwy. 62), Bancroft. 613-332-1479. Tues. - Sat. 9-5 p.m.

TRAILERS, Single, tandem or triple axle for livestock or flatbed. Tagalong or gooseneck, custom built. Floyd W. Grills, 705-924-2501, Warkworth.

SURGE water softeners, 1 bag of salt. We will install in most cases free of charge. Water purifiers and filtering systems, salt available. Moore Bros., Napanee, 613-354-5516.

WEDDING FORMAL WEAR RENTALS
at STICKWOODS of MADOC
Best Price In Hastings County
21 Durham St., Madoc
613-473-2917

14 FT. Fiberglass boat, $300. or best offer; cot, frame & mattress, $30. Cash only. Phone 613-472-5897.

2 - 1 ACRE Lots, well treed, 400' deep, 3 minutes South of Campbellford on Highway 30. 705-653-3381

24 FT. Terry Taurus 5th wheel trailer, plus all hook-ups. 613-472-5936

CEDAR Posts and poles, all sizes, material for pole barns, docks, decks, and wagon racks, hardwood plank and lumber cut to your specifications. Also fuelwood. Always best to call ahead. Vernie Davis, Marlbank. 613-478-2297

Oil Paintings
Artist Originals by
ALAN LAWRENCE
R.R. 2 Marmora, Ontário, K0K 2M0
613-472-3822

EGGS - Farm fresh, available at Drain Poultry, Tweed, Ont. Mon. to Friday, 9-5, & Sat. 8a.m.-11a.m. Closed Sunday. Phone 613-478-2828.

TWO Bldg. lots, $17,000. ea.; Hwy. 14, Bonarlaw, next to church; 1 acre treed; Belmont Twp., Conc. 10 at Trent River Rd., 100'x280', dug well. 705-696-3777

VINYL Siding, white and colours $60. sq.; 5" seamless aluminum eavestrough; solid vinyl replacement windows. 705-778-7206

SOD FOR SALE
Located on Marmora Belmont Boundary Line. Call
705-778-7626
Local Delivery. ALSO: Cedar rails & fence posts.

For Sale

HONEY - New crop available, all sizes. Will fill your containers. Bulk, $1.25 pound. Call Brian Goodchild, 2nd Concession, Marmora. 613-472-2372 or 613-472-2747.

For Sale - Homes

JOHN DE VRIES
LOG HOMES & POOLS
"Handcrafted Naturally"
Log & Wood Care Products
613-478-6830
R.R. 3 Tweed, Ont. K0K 3J0

85 ACRE Farm - 2 "spring" fed ponds, 5 bedroom brick house, 2 car garage, 2 barns, cement barn yard, large driveshed. Buildings & land in good condition. Beautiful view. Full line of machinery and cattle available. Would consider trade on smaller holding. 705-652-6286

SELLING PROPERTY?
If you intend to sell your Home, Cottage, Farm, Lot or Acreage, call me for a FREE valuation. Rely on a professional with 26 years in the Real Estate business in this area.
Contact THORNTON P. WATERS,
Assoc. Broker, Bob Bennett Real Estate Ltd., Broker
21 Bridge St. W., Campbellford, Ontario
Bus.: 705-653-1001 Res.: 705-653-2521
(Not intended to solicit properties currently listed for sale)

LAKEFRONT, Furnished 5 bedroom cottage, flat half acre, sandy beach, 1-1/2 car garage, new roof, new foundation, new paint, walk out deck, Belmont Lake. $118,900. 705-778-7759

Vehicles

1986 OLDS Cierra, p.s., p.b., p.w., a/c, new motor & trans., excellent body. $4500. 613-473-2476

NORWOOD AUTO CENTRE LIMITED
Hwy. 7 West, Norwood
705-639-2185

1980 OLDS TORONADO XSC
Loaded, 135,000 km, extra sharp luxury car.
$3,495.00

1986 PONTIAC FIERO
4 cyl., automatic, only 71,000 km
$4,995.00

1988 CHEV SAFARI VAN
5 passenger, V6, air.
$9,995.00

1988 DODGE WORK VAN
$4,995.00

1988 CHEV CORSICA
4 cyl., automatic, air.
$5,595.00

1986 VOYAGER
7 passenger, 4 cyl., auto.
$6,495.00

1984 K-KAR
4 cyl., auto., only 78,000 km.
$2,495.00

1987 CHEV CELEBRITY EUROSPORT S/W
V6, auto.
$4,995.00

Complete mechanical and collision facility for all your automotive needs.

Vehicles

1979 OLDSMOBILE Cutlass Supreme, 4.3 litre, 8 cylinder, 2 door, T-bar roof. Great for winter car or second family car. Interior in good condition. $850. as is o.b.o. Call 705-778-7668.

1982 JEEP Cherokee 4x4, stereo, air, heavy duty suspension, new tires & brakes. $4,700., certified. Call Bob, 705-778-7347.

For Sale - Farms

18 SUFFOLK Ewes, 1 ram & 2 ewes, registered Hampshire. $175. each or best offer. Phone 705-295-6570

25' STOCK Trailer, 5th wheel, 7' cut cond., flail type, McCormack corn harvester; potato digger P.T.O. drive; 9 cow stauntions; 1" chisel tooth cultivator; 4 row scuffler 3 PH; Dagalman rock picker low dump; 2 fuel tanks with pumps. 705-778-7206

Wanted

ENGLISH Students researching Jenny Pincock, interested in speaking with anyone who knew of her. Students in Madoc end of July. Contact: 144 Weber St. E., Kitchener, Ont. N2H 1C9.

WANTED - Good size bookshelf, doesn't have to be fancy. Call John at 613-472-2431 days or 613-472-5871 evenings.

WANTED To buy - clean, dry, baled straw. Delivered. Gary Buck, Norwood. 705-639-5633

WILD Ginseng roots, green or dry. Mon. - Thurs. by chance or appointment & every Friday 9-5. Your largest root could qualify for a deer hunter crossbow. For more information or to mail ginseng: Vernie Davis, R.R. 1 Marlbank, Ont. K0K 2L0. 613-478-2297

For Rent

A Great 3 bedroom apartment, downtown Hastings, great access, $350.; A great 1 bedroom apartment, downtown Hastings, $275. 416-789-5711

AIR Conditioned, 2 bedrooms, Jacuzzi bath, upper duplex, country setting, parking. $400. plus monthly. 1st and last. 705-696-2096

APARTMENT For lease in Havelock. 2 bedrooms plus den (or small bedroom), laundry room. Call Al, 1-416-755-8481.

APARTMENT In Madoc, 2 bedroom, $425 plus heat & hydro. 613-473-5235

AUG. 1, 1991 - 3 bedroom mobile home, $500. a month plus utilities. First and last month's rent required, also references. 705-653-4849 after 6:00 p.m.

COMMERCIAL Space to rent in downtown Madoc. Newly renovated, approx. 1200 sq. ft. 613-473-5235

LARGE 2 Bedroom duplex, downtown Madoc. $475. plus utilities. Phone 613-473-4600

MADOC - One bedroom apartment. Also air conditioned office. Downtown. Building on main street, has fenced yard & parking at rear. Rent negotiable. 613-473-5594 or 613-477-2899.

NEW 1 Bedroom apartment in Campbellford. New fridge & stove. $420. per month plus utilities. 705-653-4839

STORE Or office for lease in Havelock. Corner, big front windows, hardwood floors. Approx. 2300 sq. ft. Also 2 room 2nd floor office with private washroom. Call Al, 1-416-755-8481.

TRAILER Lots for rent on Crowe River, Marmora, sandy beach & pavilion, reasonable rates. Phone 613-472-3241.

Yard Sales

BAKE & Yard sale - Saturday, August 3, 1991. Everything must go. 27 cottagers involved, don't miss out. Silver Maple Lane, 1-1/2 miles North of Marmora, just before Beaver Creek bridge.

GIGANTIC Yard Sale - Sat. Aug. 3, Sun. Aug. 4, 9 a.m. to 5 p.m. Place: 1 mile South of Stoco off Marlbank Rd. First right hand turn, first house on left (yellow building). 6 families. Antiques, crazy quilts, whatnots, thing-me-bobs, watcha-me-call-its. What was left in Grandma's attic. You name it, it's here. Something for everyone. Watch for signs.

Yard Sales

SATURDAY August 3rd & Sunday August 4th, 8 a.m. to 5 p.m. Super yard sale. Irwin Inn's annual summer clear out. Selection of cottage furniture, windows, rugs, and bathroom fixtures. Also, fold-up cots, mahogany French doors and an isolated chimney. Sale located at Irwin Inn's Milestone Farm, North on County Road 40 from Norwood at Crowe's Landing.

Card Of Thanks

ILSLEY - We would like to thank our family, relatives & friends for helping celebrate our marriage. All your good wishes, generosity and gifts will be forever treasured. You all made our day a memorable occasion. Birgit & Kevin

MANY Thanks to the friends and neighbours in Havelock, especially to the Havelock Legion and Auxiliary for providing the service and lunch for Floyd Hamilton. Sincerely, Doris Sutton

THE Family of the late Alma Grant wish to thank their relatives, friends and neighbours for their words of sympathy, cards, charitable donations and kindness shown to them during the recent loss of their mother. Sincere appreciation to Jon McConnell, Reverend Armstrong and Uncle Jack. Also the United Church Women for the lovely lunch served after the service. Lois, Betty and Wayne

THE Family of the late Dorothy Empey wish to express their sincere appreciation to all our friends, relatives and neighbours for their many acts of kindness and generosity during the recent loss of our mother. A special thank you to Father Grainger for his support and home visits, Frank and Isabel Lee, to the Ladies Auxiliary Branch 237 for their lovely luncheon, the VON's Helen, Donna and Nancy, Homecare Lois and Donarene and McConnell's Funeral Home, Marmora.

Work Wanted

RENOVATION Work - New buildings, houses and cottages, additions, masonry, cement work and drywall. Experienced, reasonable rates. Phone 613-473-2639. Jim McKenzie.

Help Wanted

EXPERIENCED Cook to prepare & cook steaks, salads & dressings. Experienced waitress, full time or part time, to work at the Woodland Restaurant. Apply at the Log Cabin Restaurant, Tweed. 613-478-3335

REAL Estate Career. Full-training provided. Office in Norwood. NOW OPEN. Call Carl Edwards, Bowes & Cocks Ltd., Gallery of Homes. 705-742-4234

YOUNG Person for part-time work in purebred Arabian horse stable. 705-639-5315

Coming Events

BILL Vankoughnet, MP for Hastings-Frontenac-Lennox & Addington, will be travelling throughout the riding and will be able to meet with constituents on the following days: Tues. Aug. 6, 1991, 10 a.m. - 12 noon at the Park in Tweed; Aug. 6, 2 p.m. - 4 p.m. at IGA Parking Lot, Madoc; Wed. Aug. 7, 1991, 10 a.m. - 12 noon at Covered Bridge in Stirling; Aug. 7, 2 p.m. - 4 p.m. at the Municipal Office, Marmora. Please feel free to contact the Constituency Office at 1-800-267-0276 if you have any immediate concerns.

BINGO - Every Thursday evening at the Madoc Twp. Rec. Centre (Eldorado). Early Bird at 7:30. Jackpot must go every night. 100 players or less, $500.; over 100 players, $1,000.

BLUE Jays baseball/CNE concert - Bus packages to Toronto. Group rates. Call 613-962-0032. Sunday, Aug. 25th, Yankees; Saturday, Aug. 31st, Rod Stewart; Monday, Sept. 2nd, Orioles.

CAMPBELLFORD Legion, Branch 103 Dabber Bingo every Wednesday night, upstairs hall. Starts 7:10 p.m. 5 Lightning Games at $3. per package paying $30. per game. All Regular Games $40. per game. All Specials $80. Jackpot Game $1,200., consolation $200.

COME To Where The Action Is. Campbellford Kinsmen Bingo. Campbellford Seymour Community Centre. Thursdays. Lightning 7:10 p.m., Regular 7:30 p.m. 31 games. $1,200. jackpot. BIGGER & BETTER

Coming Events

ROYAL CANADIAN LEGION
HAVELOCK BRANCH 389
Come to
HAVELOCK LEGION FLEA MARKET
Aug. 10 - 11th, 12 noon till 6 p.m.
20 Tables of Goodies!
JUNQUE FOR ALL!
Refreshments available

17TH Annual Arts, Crafts & Antique Show & Sale Hastings Arena August 3rd 10 a.m. - 5 p.m. Admission $.50. Sponsored by St. George's Anglican Church.

FARMER'S Market - local farmers are invited to sell their produce at no cost on the Peace Park Parking Lot on No. 7 Hwy. on the weekend during the months of August and September, except the weekend of August 17-18 when the Art & Craft Show is being held. Roy Cattwell 613-478-6337.

FOURTH Annual craft show and sale and bake sale Wed. Aug. 7, 1991. Lindsay Exhibition Grounds. 10 a.m. to 9 p.m. 705-324-5551.

HAVELOCK Rotary Club Bingo at Havelock Legion, 8 Ottawa St. West. Thursdays. 7 p.m. Early Birds. 7:30 p.m. Regular bingo 8 p.m.

HAVELOCK Lions Bingo. Wed. & Fri. Havelock Community Centre. 8 Early Bird games. 7:00 p.m.; 15 Regular games. 7:30 p.m.; 5 Special games. Jackpots start at $1,000, stays at 55 numbers. Increases $50 each week until won.

LEIGH McConnell and family invite friends, neighbours and family to attend his 65th Birthday Party at his home Sunday, August 4th, 1-4 p.m. Weather permitting.

LLOYD & Elsie Montgomery & family would like to invite friends, relatives & neighbours to join them in celebrating their 50th Wedding Anniversary. Friday, August 2, 1991. Time 8-1. Norwood Town Hall. Best wishes only.

MARMORA Lions dauber bingo Wednesdays 7:00 p.m. Community Centre. Regular games $20. Jackpot $500 must go weekly.

MARMORA Legion Bingo. Monday nights. Early bird starts 7:30 p.m. 13 regular games at $15 each. 6 Dabber specials, plus Bonanza and Jackpot.

NORWOOD Lions Club Bingo & Bonanza Game every Tuesday night at Norwood Town Hall. 2 Early Bird games - 7:30 p.m. Regular games start at 7:45 p.m. 2 Share the Wealth. $1,000 Jackpot stays at 55 numbers, increases $50 each week until won.

PAT'S Ice Cream Parlour as of August 1st, will be located at 79 Durham St. S. Madoc. Sorry for the inconvenience this may cause our customers.

SUMMER Bingos - Tuesday evenings (June 25 to August 27). Sacred Heart Parish Hall, Marmora. $1,000 jackpot (55 numbers). $100 consolation. Early bird games. 7:30 p.m. Sponsored by Marmora Madoc K of C. Licence No. 868226. Proceeds for Big Brothers & Sisters, Marmora Figure Skating Club, Community Needs.

THE Quinte Hastings Doll Club holds its Annual Show and Sale on Saturday, August 3 at the Marmora Legion from 10 a.m. - 4 p.m. See dolls, toys, materials for the collector, investor, craft person, gift buyers and nostalgia fan. Tickets on draw for porcelain doll, etc. Door Prizes. Admission $1. Come. Enjoy.

TRENT River Women's Institute Annual Arts and Crafts. Aug. 3rd from 10-5. Free admission, door prizes as well as a bake table. Lunch available.

Personals

ACCIDENTS. Speeding, etc. Former police officers defend you in court. Counsel for the Defence. Traffic ticket agency. Lowest fees available. Find out where you stand. Free consultation. 613-545-5305. 9 a.m. - 9 p.m.

GENTLEMAN. Late 40s, seeking lady for friendship and companionship. Must be sincere and honest. Call 705-876-9824 or 705-749-0228 or Box 1133, Peterborough, Ontario K9J 7H4.

LADY Petroba - palm readings, hand writing and object analysis, crystal ball. At your home or mine. Out of town parties done and one reading free. Call 613-966-5179.

STOP Smoking with the help of acupuncture. Phone 613-473-4272 or 613-472-2469. Between 8:30 a.m. & 4 p.m.

Memoriams

DEPUIS, MAUREEN - August 1, 1986. In loving memory of a daughter & sister.
The days they come, the days they go,
The love we shared with her no one will ever know.
Then God reached down His loving hand,
And took our Maureen to a far away land.
But our memories of her are strong,
And our faith tells us we will be together before very long.
To once again grace
Her winning ways and smiling face
In God's hand we place our trust.
She sadly missed by all of us.
We know He'll take care of our Maureen.
In his heavenly land so serene.
Sadly missed by Dad, Mother, sister and brother-in-law Connie and Tom, nieces Amy & Jennifer, nephews Doug & Greg & brother Wayne.

McQUILLAN - In loving memory of a dear husband, father & grandfather, Stu, who passed away Aug. 2, 1989.
Sadly missed along life's way.
Quietly remembered every day.
No longer in our life to share,
But in our hearts he's always there.
Lovingly remembered by - wife, Margaret, daughter Missy, son-in-law John, Pop pop of Robin, Shawn, Matthew & Jeffrey.

WEBB - In loving memory of Candice Ashley, Aug. 5, 1990.
These days are remembered and quietly kept.
No words are needed, we never forget.
For deep in our hearts you will always stay,
Loved & remembered every day.
Gramma Doris, Aunts, Uncles & Cousins.

WEBB - In loving memory of our dear father Irvin A., Aug. 5, 1989.
Just a thought of sweet remembrance,
Just a memory sad & true.
Just the love & sweet devotion
Of ones who think of you.
Lovingly remembered by Randy, Ricky and Meri-Lynn, Kathi-Ann, Lori, Rodger, Meda and grandchildren.

Death Notice

REYNOLDS, HELEN MURIEL - At her residence in Grimsby, on Sunday, July 21st, 1991. Helen Reynolds in her 60th year. Dear mother of Bruce Reynolds & his wife Yvonne of Grimsby & Rosemary & her husband Ian White of Smithville. Loving grandmother of Michelle, Melinda, Nicole, Jason & Sean. Dear sister of Peggy DeLong of Trenton, Jean Burnhauer of Belleville, Eileen Hanson of Guelph, Gerald Runnalls of B.C. & Betty Ross of Belleville. Predeceased by her brother Douglas Runnalls. The funeral service was conducted on Thursday, July 25, 1991 in the Funeral Home Chapel. Father David Thomas officiated. Interment Queen's Lawn Cemetery, Grimsby. Those wishing to express their sympathy may do so by making a memorial donation to the Canadian Cancer Society. Arrangements entrusted to Stonehouse Whitcomb Funeral Home, Grimsby.

Auctions

MONDAY AUG. 5
At 10:00 A.M.
Property of
LEONARD PAUZE
From Bancroft take Hwy. 28 South to Junction 121, turn right, turn left at Paudash Lk. Rd. (signs posted)
Sale will consist of household goods, tools, miscellaneous. 3/4 ton 1980 GMC truck, 1979 Chev Camaro, 25 exotic peacocks, 3 buck fallow deer, 1 6-year Percheron mare & 1 3-year old Percheron mare, both with papers.
All livestock subject to reserve bid.
WHITE'S AUCTION SERVICE
1-613-339-2350

COUNTRY WIDE AUCTION SERVICES
DIV. OF 715782 ONT. INC.
Continuously running Consignment Auctions, Estate Sales, Farm Sales, Liquidation Sales.
BIG OR SMALL, WE SELL 'EM ALL!
WAYNE HEAD, Auctioneer
705-639-2535

Auctions

NEW & USED APPLIANCE SALE RUNNING TILL THANKSGIVING WEEKEND

Over the winter months we have been re-conditioning appliances. We have in stock 80 used refrigerators with new compressors installed. The compressor motor is the most important & expensive part on a refrigerator. We buy compressor motors 100 at a time directly from the manufacturer. This way we can rebuild refrigerators cheaper than our competition. We have just purchased 500 used fridges & stoves from a company in Toronto that we have been buying from the last 10 yrs. A lot of these refrigerators are apartment size & 2 door frost-free fridges with matching stoves. We also have 60 matching almond fridge & stove sets, ranging from 2 months old & up. We also have 100 freezers of all sizes & a big selection of washers & dryers, lawn mowers and air conditioners.
Smitty likes competition - it keeps one on their toes & prices in line. Smitty says check our competitors out & then come to Smitty's & browse thru our warehouses & see what we have to offer. You are not obligated to buy, just come & see for yourself our very clean & modern appliances. We take trade-ins. We have our own financing with no interest & same day delivery. If you are thinking of buying or selling your appliances, see Smitty just for an honest price.

WE JUST DON'T SELL APPLIANCES, WE GUARANTEE THEM AFTER THE SALE.
THERE IS A DIFFERENCE
SMITTY
King of Appliances
RIVER RD., CORBYVILLE
Open 7 Days A Week and Evenings
613-969-0287 Anytime

AUCTION SALE
FRIDAY, AUG. 2
At 6:30 P.M.
Campbellford Town Hall Parking Lot
COMMUNITY FUND RAISING SALE (proceeds to the Bridge Lighting Project)
Quantity of new & used items. Viewing 5:00 to 6:30 p.m., day of sale.
In case of rain, sale will be held at the Campbellford Fire Hall.
Donations of items for Auction will be accepted at the Town Hall Monday to Friday, 8:30 to 4:30.
SOMETHING FOR EVERYONE: food, refreshments, draw, clown on hand.
*PLAN TO ATTEND
ROD WILLIAMS, Auctioneer

Services

SATELLITE T.V.
DO IT YOURSELF & SAVE $
Complete System: 10' mesh dish, 55° LMB, Channel Master Polorotor, Von Weise Actuator, Uniden 4400 Receiver, VC II Descrambler
$2,200.00 + Tax
You add 10'x3" pole & cable @ 95¢/ft.
Full Technical Service Available
SATELLITE T.V. SERVICES
Dennis Anderson
R.R. 4 Marmora, Ontario
Phone 613-395-5076

NORTHUMBERLAND PAINTING & WALLPAPERING
Painting Decorating
Paper Hanging Handyman
CALL DARRELL 705-696-3207

Services

WILKINSON & COMPANY
CHARTERED ACCOUNTANTS
71 Dundas Street West, Trenton — 613-392-2592
217 Pinnacle Street, Belleville — 613-966-5105

TOWNE & COUNTRY CONSTRUCTION
* New Construction * Renovations
* Masonry * Roofing * Custom Cabinets
* Alcan Aluminum Siding
PETER DANIELIS
R.R. 3 Madoc, Ontario
613-473-4643
ALL Work Guaranteed. FREE Estimates

WILMAN TREE CONTRACTING LTD., MARMORA
Tree Trimming & Removal
FREE Estimates
613-472-3410

RAWDON RENOVATIONS
FREE ESTIMATES
Replacement Windows & Doors
Vinyl Siding, Aluminum Soffit & Fascia
2 & 4 Season Florida Rooms
5" Seamless Trough
613-395-0606 705-653-1902
REFERENCES AVAILABLE

HALL FOR RENT
Weddings, Anniversaries, etc.
For Rates Call
705-653-3774
Campbellford, Centrally Located

"THE Lock & Saw Shop". General Locksmithing. We sharpen a wide range of saws and edge tools. "Carbide included". Call Pat Elliott 705-653-2948 or 705-653-2170. 248 Victoria Street, Campbellford.

Four ★★★★ Contracting
Masonry, Renovations, Painting, Roofing, Cottage Raising
Dave Marmora
Tel. 613-472-5065 613-472-2249

PIANIST Available for weddings, anniversaries, special occasions, miscellaneous events, etc. Call Mark at 705-653-5546 for reasonable rates. Piano and guitar lessons also available.

ONTARIO TRUSS & WALL
MICRO = LAM TJI ® Joist
CUSTOM TRUSSES & WALLS
N. Main St., Foxboro, Ont. 613-966-8137

PROBLEM SOLVING
"Your Local Handyman"
Small home repairs, small jobs
705-778-7730

MOVING OR RELOCATING?
Call TOLL-FREE for information.
1-800-523-2460, Ext. C705C
INTERNATIONAL RELOCATION SERVICES

TRIM-FIT
All Aspects of Construction New construction & renovations customized to your satisfaction
* FREE ESTIMATES *
Leave Message
705-696-3971

LARRY BRONSON CONSTRUCTION
• Additions & Renovations •
• New Construction •
• Roofing & Siding •
R.R. 4 Madoc, Ont.
613-473-2021

CARPET Cleaning special: 2 rooms & hall $49. (max. 350 sq. ft.). Extras reasonable. Upholstery cleaning & Scotchguarding. No G.S.T. Joe's Carpet Cleaning, 705-639-5648.

Announcements

Bring in this ad and receive a
10% DISCOUNT
on Any Gift Item & Jewellery!
GUNN-JOHNSTON LTD. Campbellford 705-653-4332
JOHNSTON'S GIFT SHOP Madoc 613-473-4112

For Sale

PONTOON Boat - 24', complete; boat, motor, trailer, $6,500. Surrey top & side curtains, heavy duty trailer (raises & lowers) 33 h.p. Evinrude Skitwin, electric start, 2 adult, 2 childs life jackets, anchor & line, 2 gas tanks. Healy Falls, 705-653-3962.

Vehicles

GOOD Buy! 1984 Ford XLT Truck, two tone brown, just painted, low kms., good condition. Phone after 6 p.m., 613-337-5123.

Funding given for viewing boardwalk

Outdoor education centre boasts 400 acres

Visitors to an outdoor education centre near Belleville will soon be allowed a better view of a unique habitat, thanks to a $4,500 grant from Shell Canada.

The grant - from the Shell Environmental Fund - will pay for the construction of a boardwalk though the White Cedar swamp habitat at the H.R. Frink Outdoor Education Centre, north of Belleville, operated by the Hastings County Board of Education, says a release from the school board.

The new boardwalk will provide access to previously inaccessible parts of the Cedar Swamp area, and will also help protect the more sensitive parts of the environment from excessive trampling.

The Frink Centre, consisting of almost 400 acres, includes a variety of ecosystems and a good diversity of plant and animal life. The centre provides a safe and educational environment for both students and other interested persons.

Centre staff, along with students and volunteers, are building the boardwalk which will be completed and available for use by the end of 1991. Visitors to the Horsetail Trail at the H.R. Frink Centre will observe the following habitats: succession fields, beaver pond, mixed forest, coniferous forest, a marsh completely filled in with cattails and a White Cedar swamp.

Million dollar fund

Many community groups and individuals from across Canada have expressed interest in the $1,000,000 annual Shell Environmental Fund, now in its second year. To date, more than 1200 applications have been received in the Fund's administrative office in Calgary, Alberta.

Since June of 1990, $1,042,507 has been approved for 521 projects from Newfoundland to Vancouver Island. These projects include the purchase of materials for recycling, habitat clean-up and restoration, waste reduction and other action-oriented environmental projects.

Individuals, schools, service clubs and community environmental groups have received grants ranging from $50 to $5000 per project.

Projects are approved by panels consisting of two environmentalists, a senior government official and a Shell employee. These groups meet four to six times a year to review applications under the general guidelines of worthwhile environmental projects. Projects that have a high volunteer or community involvment, and demonstrate an innovative approach to solving environmental problems are highly rates in the selection process.

Information about the Shell Environmental Fund can be obtained by calling the Shell Helps toll-free number at 1-800-661-1600.

MARK'S MARKET
Head Lettuce 39¢
Cauliflower 99¢
Local
Peaches & Cream
Corn
Local Tomatoes
Fresh Roses $3.99 /doz.
MARK'S MARKET
Hwy. 62 South
(Beside Gunter's Car Wash)
Mon.,Tues.,Wed. & Sat. 9-6
Thurs. & Fri. 9-8
Sun. 10-6

Organic food fair slated for Aug. 11

The second annual QERA organic food fair is slated for Aug. 11 in Ben Bleecker Auditorium in Belleville.

Last year, QERA (Quinte Environmental Resources Alliance) held a similar fair in June to celebrate Canada Environment week. It was a success with more than 1,000 people attending the event. This year, the group decided to hold the fair later in the summer so that exhibitors would have more fresh produce for display.

Growing options

With the fair, QERA aims to feature local organic food growers and focus on the variety of alternative methods used to produce food in ways which cause much less environmental harm than conventional methods.

People who attend the event will not only be able to purchase organic food and products which will help them grow organically, but will also be able to become acquainted with a wide range of growing options.

This year's event promises to be bigger and better than last year and will feature:

- Nearly 30 exhibitors, with informative displays, products and fresh organic produce for sale.
- A variety of organic snack foods and drinks including QERA's famous barbecue organic chicken wings.
- Music for children by Linda Ford and Careless Planet.
- A children's activity centre with face painting and arts and crafts so the kids can play while mom and dad visit the displays.

The Ben Bleecker Auditorium is located at the corner of Bridge and Sidney Sts. in Belleville, and fair time is from 10 a.m. to 4 p.m.

QERA welcomes everyone to this event for a chance to "grow organic."

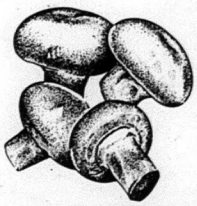

PHOTO
D·E·V·E·L·O·P·I·N·G
$5.99 12 EXP OR DISC / $7.99 24 OR 36 EXP
Offer applies to C-41 Colour Print Film Sizes: 110, 126, 35 mm Full Frame & Disc (excluding stretch 35)
Offer Valid:
makes it Picture Perfect
JOHNSTON'S MADOC
CARD & GIFT SHOPPE 473-4112
GUARDIAN DRUGS

Notice To All Construction Workers and Contractors

New Health and Safety Regulations for Construction Projects in effect August 1, 1991.

Ontario's new Health and Safety Regulations for Construction Projects take effect across the province on August 1, 1991. The new regulations strengthen the protection of workers from falls from heights, trench cave-ins, electrocution, the improper use of cranes, and improve hygiene conditions in the work place.

The new Regulations for Construction Projects will affect everyone in the construction industry.

For further information contact the nearest office of the Ministry of Labour

Ontario Ministry of Labour

RUSCO®
HUGE
MANUFACTURER'S DISCOUNTS
on Windows Only
Vinyl Replacement Windows
Steel Windows
Steel Storm Windows
Steel Storm Doors
Bay Windows Casement Windows
Double Hung Windows
AUGUST 1 - 31 ONLY
Your Authorized Dealer
RUSCO 10 YEAR PROTECTION PLAN
The Renovating Specialists Serving the Belleville area for 18 years.
969-5175
MOIRA GLASS - MIRROR LTD.
314 Pinnacle St. Belleville

Eldorado couple marry

Lisa Margaret Ann Baker and Mark Joseph Erwin were united in marriage during a candlelight ceremony April 27, 1991 at 6:30 p.m. in St. Peter's Presbyterian Church in Madoc.

Rev. George Beals officiated, organist was Edith Alysworth. A duet was sung by David and Carlton Curl. The bride is the daughter of Winston and Margaret Baker of Madoc. The groom is the son of Ken and Evelyn Erwin of Tweed. The maid of honor was the bride's friend Julie Burns of Iroquois. Bridemaids were Elizabeth Cooney of Stirling, sister of the groom. Sherry Baker of Madoc, sister-in-law of the bride, Tara Baker of Madoc, sister of the bride and Karen Kinnear of Belleville, cousin of the bride. Flower girls were Mary Anne Fleming and Stacey Preston nieces of the bride and Kristina Erwin niece of the groom. The groom's brother Brian Erwin of Tweed was the best man. Allan Erwin of Stirling, Paul Erwin of Toronto, brothers of the groom and Rodney Fobear of Tweed, cousin of the groom. Ring bearers were Jeffery Preston and Joshua Fleming, nephews of the bride. After honeymooning around Lake Ontario, Lisa and Mark will take up residence in Eldorado.

Grand Opening

John Newman (right), owner of the Roadmasters Roadhouse Restaurant, along with son Andy (middle) welcome their first customer, Dave Ryan of Madoc Video, during the grand opening of the restaurant last Friday.

SERVICES & TRADES

Towne and Country Construction
- NEW CONSTRUCTION
- RENOVATIONS
- MASONRY
- ROOFING
- CUSTOM CABINETS
- ALCAN ALUMINUM SIDING

PETER DANIELIS
R.R. 3, Madoc, Ontario
613-473-4643
ALL WORK GUARANTEED • FREE ESTIMATES

Household Renovations & Repair
MR. FIX-IT
"If you can't, we can!"
WAYNE NEAL
Painting Interior & Exterior
Spraying Airless
P.O. Box 47, Kaladar, Ont.
613-336-8848 613-473-4170

Guests for the weekend? Have them stay at the
QUEENSBOROUGH HOTEL
Group Box 8, R.R. 2, Madoc, Ont. K0K 2K0
Tel. 613-473-5454
ADAM SISLER & REBECCA SISLER
PROPRIETORS

JB HOME IMPROVEMENTS
- PAINTING - Interior & Exterior
- CARPENTRY - Rough & Finish
- DRYWALL • ROOFING

Guaranteed Workmanship
JEFF M. BINGHAM 613-473-5380 MADOC, ONT

TED HAILSTONE & SON
PLUMBING & HEATING
Wood Oil Electric
* Furnaces Installed * Bathroom Installation
* Jacuzzi & Duro Pumps
473-4152

Studio 737 Art Gallery
- Original Paintings By More Than 50 Artists
- Pottery, Sculpture, Carvings
- Custom Framing

Arja Palonen 613-478-3059
Hwy. 7, just 1 km East of Hwy. 37

McNEIL SASH WORKS
CUSTOM SASH
ANY STYLE
R.R.2 Madoc
Bob McNeil
613-473-2607

EAVESTROUGHING
Custom Made Seamless Aluminum
5 Inch Eavestroughs
Also: Siding, Soffit and Fascia
FREE ESTIMATES
Nick Ahola 613-478-6897 Tweed

This Small Space Can Carry A BIG Message

Moira-Schuster Fuels
-Stove Oil -Furnace Oil
- 24 hour Emergency Burner Service
- Installation of Oil/Electric & Wood Furnaces
- Balanced Payment Plans

R.R. 5 Madoc 613-473-2601

This Small Space Can Carry A BIG Message

ALLAN FRANKS CONSTRUCTION LTD.
Complete Septic Systems
Sand - Gravel - Top Soil
Equipment Rentals
Eldorado, Ont. 613-473-4212

MADOC CO-OP
Small Engine Repair Service
Hydraulics, Lawn mowers,
Weed trimmers Chainsaws,
authorized Stihl Dealer.
CO-OP
613-473-4978

PIGDEN'S MECHANICAL LTD.
Residential - Commercial - Industrial
Electrical Contracting
117 Durham St., S, MADOC, Ont.
473-4203

J. Pat Murray & Son
EST. 1959
Custom Painting & Decorating
- paper hanging - all types
- wood refinishing
- plaster restoration
- specialty faux finishes

- Broken Colour Sponging, Ragging, Graining & Marbilizing
PETER J. MURRAY 613-473-4452

Moonlight Bowling

The Rock-N-Roll Moonlight Bowling is held on Friday nights from 9 p.m. until 11 p.m. and Saturday night from 7-9 p.m. at Madoc Bowl. During the event the house lights are shut off and the juke box is cranked.

Students earn money, develop skills in WOW.

Hastings County students are once again developing skills, getting a taste of the work world and realizing the importance of education - and getting paid for it!

Ten students are part of the Work Orientation Workshop (WOW) program, based in Quinte Secondary School. It's an intensive summer co-operative education program for students aged 14-16 who could benefit from a positive working and learning experience.

Co-operative effort

Funded by the Federal Government through the Canada Employment and Immigration Commission and sponsored by the Hastings County Board of Education, the program is an excellent example of successful co-operation between the school and the community, says a press release from the Board.

This year's program, running from June 24 to Aug. 19, involves three weeks of in-class workshops at Quinte Alternate School and five weeks of work experience at a number of local businesses. At the conclusion of this eigh - week program, these ten students will receive two credits towards their secon - dary school graduation diploma.

The WOW program students are evaluated on the basis of their performance in work - shops, their on-the-job perfor - mance, and their satisfactory completion of several mandat - ory learning assignments.

The Hazzards were here

It was certainly a special occasion when the Hazzard family gathered for their reunion at the anniversary service on Sunday, July 21, at Hazzards Corners Church.

Joseph and Elcey Hazzard arrived in this community 156 years ago, and about 90 of their descendants from all over this continent were in attendance. These people along with local, and former local residents filled the church to overflowing, for an excellent service conducted entirely by the Hazzard family.

The message, "What I Learned at Home" was delivered by the Rev. Ralph King of London, now a retired United Church minister. Mr. Jim Hazzard, president of their reunion association, read the Gospel lesson. Mrs. Cecil (Maxine) Torrey, of Michigan, played the 90-year-old pump organ before and throughout the service and directed a 20-voice choir of Hazzard descendants, assembled from California, Michigan, Ohio, Texas, Utah and Ontario. Julie Benjamin of Utah sang a solo version of "I Heard Him Come", accompanied by her younger sister Suzanne on the piano. The music of both choir and congregation was glorious.

The Rev. Herb Newland pronounced the benediction.

Both before and after the service guests were able to visit the cemetery and also to view an interesting display of Hazzard memorabilia set up in the Sunday School Room.

Madoc Township Reeve Harold Harris, a local farmer whose family for generations were attenders and supporters of Hazzards Church, brough greeting from the township and welcomed guests to the church. Grant Ketcheson, descendant of another early family, was in charge of ushering and parking.

All in all it was a very successful and happy occasion and one that left everyone with good thoughts, not only from ther sermon, but of the uniting of old families, and looking forward to this popular community service, again and again.

Eldorado Mens League

Greg Tokley of the Queensborough team of the Eldorado Mens' Fastball League takes a big cut, but misses for strike one. His team took an early four run lead in the top of the first inning, before seeing it erased in the bottom of the same inning. Queensborough lost the game to the Millbridge Panthers.

A "DATE TO REMEMBER"?
CALL THE MADOC
REVIEW NEWSPAPER
AT 473-4476.

PROFESSIONAL CARDS

MARY KAY Cosmetics
Call (613) 478-3447
For Complimentary Facial
Kim Rolston-Deline
Independent Beauty Consultant
Box 430
Madoc, Ontario
K0K 2K0
Warm Or Cool
Whatever Your Season
We Have Your Colours
Skin Care
Make-up
Colour Awareness

John W. Bailey
Lawyer
P.O. Box 670
Madoc, Ont., K0K 2K0
613-473-2802
473-2851

This Small Space
Can Carry A
BIG Message

This Small Space
Can Carry A
BIG Message

Dr. Arun K. Dosaj
Family Doctor
41 St. Lawrence St. E., Madoc
613-473-4272
For appointments, call between
Mon. - Fri. 8:30 a.m. - 4:00 p.m.

Gerow Propane Ltd.
THE PROPANE PEOPLE SINCE 1957
AUTOMOTIVE CONVERSIONS, PARTS, SERVICE
RESIDENTIAL, COMMERCIAL, INDUSTRIAL BULK
SALES, PROPANE APPLIANCES, HOME HEATING
Brighton, 613-475-2414
Refill Centre and Dealer
RABBITLAND, R.R. 1 Eldorado, 613-473-4441
GPL

Madoc Mid-Summer Carnival

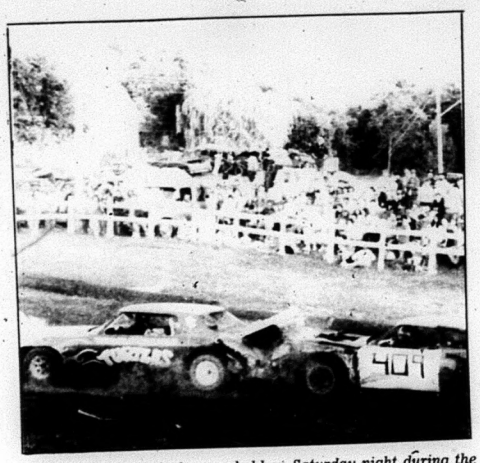

The demolition derby was held on Saturday night during the Mid-Summer Carnival, a power outage interrupted the derby from 9 p.m. until 11:30 p.m. The interruption affected the ring lights and the concession stand. Luckily the midway was not effected.

Corporation of the Township of Madoc

FORM 1
PLANNING ACT, 1983

TAKE NOTICE that the Council of the Corporation of the Township of Madoc passed By-law 814-91 on the 6th day of May, 1991 under Section 34 of the Planning Act, 1983.

AND TAKE NOTICE that any person or agency may appeal to the Ontario Municipal Board in respect of the By-law by filing with the Clerk of the Corporation of the Township of Madoc not later than the 20th day of August, 1991 a notice of appeal setting out the objection to the by-law and the reasons in support of the objection.

THE PROPOSED zoning by-law amendment would change the zone category of approximately forty (40) acres of land in Part of Lot, Concession 7, Township of Madoc, as indicated on the map attached, from 'Prime Agricultural' (PA) to 'Highway Commercial - Holding' (C1-H) to permit the subject premises to be used for Highway Commercial development providing that all conditions of the Holding provisions are met and Council must remove the 'holdng' provision prior to any development.

THE COMPLETE By-law is available for inspection in my office during regular office hours.

DATED at Eldorado, Ontario this 22nd day of July, 1991.

W.G. Lebow,
Clerk-Treasurer,
Township of Madoc,
Box 503,
Madoc, Ontario K0K 2K0

NOTICE - This by-law was previously circulated and advertised in May 1991 but is being recirculated to include those persons or agencies who may have been inadvertently missed in the initial circulation.

Any comments, opinions or objections received as a result of the initial circulation of this by-law will be honoured and it will not be necessary to resubmit comments.

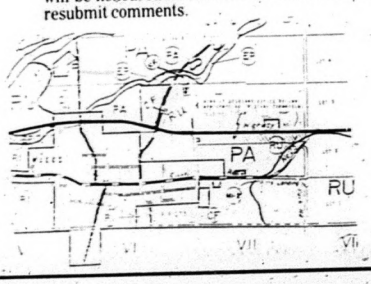

In photo above left: Tom and Dan pull their weight in the horse drawing contest last Saturday at the Madoc Mid-Summer Carnival.

In photo to right: Ken McKinnon drives his 4x4 through the mud during the 4x4 mud bog races held on Saturday, during the carnival.

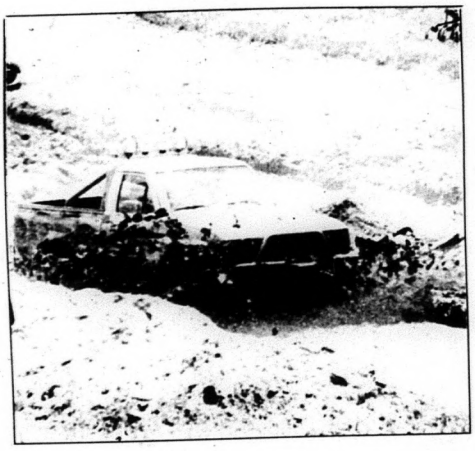

The Imperial Hell Drivers were also featured at the carnival on Sunday. In photo: one of the members of the Hell Drivers team takes a warm ride behind a pick-up truck during the show. The show also included car tricks with ramps.